The Times

LOS ANGELES

"XXI" YEAR. | PER WEEK....20 CENTS PER MONTH....75 CENTS | $9 A YEAR. | TUESDAY, JULY 22, 1902. | In Two Parts: 18 Pages. | ON ALL NEWS STANDS TRAINS AND STREETS | 5 CENTS

THEATERS—
With Dates of Events.

ORPHEUM—TONIGHT—MATINEE TOMORROW.
The great Irish Comedians, RUSSELL BROS. and Company in George M. Cohen's Latest Success, "A Romance of New Jersey." The Superb Comedienne, VALERIE BERGERE and Company in the Brilliant Playlet, "Miller's First Love." JAS. J. MORTON, "A Fellow of Infinite Jest." LINTON and McIFFYRE, "The Chattering Chams." WATERSON, Operatic Vocalists. TWIN SISTERS MEREDITH, Singing and Dancing Comedienne. THE GREAT AMERICAN BIOGRAPH. New Views. JAMES THORNTON, Soprano and Pan. PRICES—Evening, best seats, 25c and 50c; gallery, 10c; Sunday, 75c. MATINEES—Wednesday, seats 25c; Saturday and Sunday, best seats, 25c; children, best and logo seats, 50c; Children, 10c. 'Phone Main 1447.

MOROSCO'S BURBANK THEATER—OLIVER MOROSCO, Lessee and Manager.
TONIGHT. Every night this week. Matinee Saturday. Patriotic week.
Glorious production of Brander Howard's great Military Drama
"SHENANDOAH" By JAMES NEILL and Company.
WOULD'ST THAT G. J. R. YOU?
Prices 25c, 35c and 50c. Telephone Main 1270.
Next week—The Neill Co., in "The Lottery of Love."

CHUTES—Special Programme Today and Tonight—
FREE SHOW—BOXING BEARS—BABY BEARS—ZOO ETC.
THEATER Beatrice Finn, Lyric Soprano | Chester and Morgan, Fun Makers
Abbas Kia, Hawaiian Tenor | Cary Brothers, Musical Clowns
MIDWAY ATTRACTIONS: The Ferris Wheel. | Bosco, the Snake King. | Juno, the Divine. | Lorita, the World's Wonders.
Admission 10 CENTS—Ladies and Children, Afternoons, 5 Cents, excepting Saturday and Sunday and Holidays; Matinee Tomorrow at 3 p.m.

AMUSEMENTS AND ENTERTAINMENTS—
With Dates of Events.

OSTRICH FARM—South Pasadena—
One Hundred and Twenty-five Gigantic Birds.
Brood of Baby Ostriches Just Hatched.
The Largest Stock of Plumes and Boas for sale at producers prices.
EDWIN CAWSTON, Prop.

CAMPBELL'S—Established 14 years. Complete line Indian Goods, Opals, Mexican Goods, Indian Blankets, Navajo Blankets, Carved and Burnt Leather Goods. CAMPBELL'S CURIO STORE, 339 South Spring St.

OCEAN—WONDERS—Sea Shells, natural, cleaned and polished, in any quantity; also California wood novelties. Come and see them made at Winkler Curio Co., 245 S. Broadway or 544 S. Main St., wholesale and retail. Catalogue free.

MEHESY'S BIG CURIO STORE—most celebrated establishment of its kind in the world. Navajo blankets, immense collection of Indian baskets. 4th and Main Sts., opp. Van Nuys Hotel.

FINEST FURS—Stored during the summer—also remodeled into the latest style garments. Seal garments a specialty. D. HOROVITZ, Furrier, 207 S. Broadway, opposite City Hall. Telephone James 3496.

SUPERB ROUTES OF TRAVEL—

SANTA CATALINA ISLAND—
Marine Band 25 Artists
Steamer "Hermosa," CAPACITY 600, Now Running.
Two early morning boat, allowing three hours on Island Saturdays, five hours Sundays and seven hours on other days, and return same day. FOUR BOATS ever Saturdays, two boats Sundays and three boats other days, connecting with train leaving Los Angeles daily as follows:
FROM S. P. ARCADE DEPOT—7:45 a.m., 9:20 a.m., 1:40 p.m., 5:05 p.m.
FROM SALT LAKE FIRST ST. DEPOT—7:30 a.m., 9:05 a.m., 1:40 p.m., 5 p.m.
Trains Arrive Los Angeles:
SOUTHERN PACIFIC—11:20 a.m., *3:50 p.m., 7:00 p.m., †10:00 p.m.
SALT LAKE ROUTE—*11:30 a.m., *5 p.m., 7:25 p.m., 10:30 p.m.
*Sundays excepted. †Saturdays only. †Sat. and Sun. excepted. §Sat. excepted.

SANTA CATALINA ISLAND—
Hotel Metropole
Enlarged, Lighted with Electricity.
Grand Illumination Saturday Evenings.
For Health and Pleasure it has no Equal.
Excursion Rate $2.50. Regular Fare $2.75.
Phone Main 56. BANNING CO., 222 South Spring Street.

GRANDEST TRIP OF THEM ALL
MT. LOWE VIA THE FAMOUS SCENIC RAILWAY
A complete and gorgeous panorama of mountains, valleys, cities, ocean and islands. Full particulars at office, 250 South Spring Street.
Tel. Main 900.

SAN FRANCISCO—by the "Fast Line"—24 Hours
$10.00, first-class; $7.50, second-class, including berth and meals; by Pacific Coast Steamship Co.'s Fast and Elegant Express Steamships SANTA ROSA and STATE OF CALIFORNIA, 900 tons. Leave REDONDO Wednesdays and Sundays, 7 a.m.; PORT LOS ANGELES Wednesdays and Sundays 11 a.m. For SAN DIEGO—Leave PORT LOS ANGELES Mondays and Fridays, 4 p.m.; leave REDONDO Mondays and Fridays, 5 p.m. For SAN FRANCISCO and way ports, leave SAN PEDRO 6:30 p.m. Saturday. COOS BAY July 5, 11, 19, 27; CORONA, July 7, 15, 23, 31. W. PARRIS, Agent, 10 South Spring Street. Tel. Main 41. C. D. DUNANN, Gen. Pass. Agt.; GOODALL, PERKINS & CO., Gen. Agts., San Francisco.

OCEANIC STEAMSHIP COMPANY—"SPRECKELS LINE."
VENTURA, July 24, 10 a.m., for HONOLULU, SAMOA, NEW ZEALAND and AUSTRALIA. S.S. ALAMEDA, August 2, sails for HONOLULU ONLY. S.S. MARIPOSA, about August 20, for TAHITI direct. For literature and particulars apply to RUDOLPH RICK, Agent, 220 S. Spring St., Los Angeles. Tel. Main 391.

TIMELY SPECIAL ANNOUNCEMENTS—

THE TENTED FOREST—
(One Mile Above the Sea.)
(1) STRAWBERRY VALLEY LODGE, with first-class tents, clean, new linen, good board and all well cared for. Central dining-room with excellent chef and good service, $7 per week.
(2) THE RIDGE—Furnished tents to rent well equipped for housekeeping. As adjunct to this department there are: (a) Well stocked general store; (b) Meat market; (c) Bakery, with delivery twice daily; (d) Bakery.
(3) One-half mile from Strawberry Valley Lodge is THE IDYLLWILD SANATORIUM, specially adapted for its purpose of any establishment in the United States. Electric light; hot and cold baths; resident physician, trained nurses, first-class chef, five meals daily.
(4) Furnished cottages to rent for housekeeping. These cottages are now all occupied, but by making a reasonable deposit your name will be placed on the waiting list.
(5) If desired, will put furnished tents in isolated places in the surrounding forests, one, three or four miles away.
Many others, croquet, lawn tennis, golf, shooting range, and, of course, ping pong. Livery stable with 60 horses. Sunset Telephone.
Address R. A. LOWE, Manager, Idyllwild, Riverside County, Cal.

HEMET—The Charming Upland Valley—Health and pleasure for the tourist. Profit for the homeseeker, besides. A clean, progressive, growing town, surrounded by magnificent acreage and backed by a giant water system with an unfailing supply. Personally conducted land parties every Sat. at reduced R.r. rates.
HOTEL HEMET—Always open; every comfort and convenience. The Hemet stage line, operating daily, except Sunday, under the patronage of the California Health Resort Company, carries all guests, passengers and baggage to and from these mountain resorts. Oiled roads. Quick service on the Santa Fe Tuesdays, Thursdays and Saturdays, leaving Los Angeles at 8:30 a.m. Lunch at Hemet. Round trip, thirty-day tickets, $5. Nearest Railway point to Strawberry Valley. For information write or phone Manager, Mgr., Hemet, Cal. Los Angeles office, C. A. Hubert, Agt., 334 S. Broadway.

NATICK HOUSE—Corner First and Main.
HART BROS., Props.
"The Popular Hotel," remodeled, 75 additional rooms, all newly furnished. Everything strictly first-class. Elevator. American plan, $1.25 to $3.00; handsome suites with private baths. European plan, 50 cents up.

PHOTOGRAPHS—
FINE CABINETS—"Every picture a work of art." Children's Pictures a Specialty. 17 STUDIO, 220½ S. SPRING ST., opposite Bullock's.

SHOES AT COST—We are retiring from business and will sell our entire stock of Men's and Ladies' shoes at cost. No old stock of odds and ends, but modern, up-to-date shoes. WIDNEY & SERADER, 402 South Broadway, Chamber of Commerce building.

GAME WARDENS ORGANIZE.

MAMMOTH HOT SPRINGS (Wyo.) July 21.—The game wardens of Montana, Minnesota, Utah, Colorado and Wyoming met here today and organized a national body to be known as the National Association of Game and Fish Wardens and Commissioners.

ILLINOIS WILL BE DOCKED.

LONDON, July 21.—The United States flagship Illinois arrived at Sheerness today from Christiana, and proceeded to Gravesend, whence she will go to the Chatham dockyard for repairs consequent upon her striking an obstruction as she was entering the outer harbor of Christiana.

COAST RECORD.

HIS VOICE SILENCED.

Reaper Calls for Gen. Barnes.

Famous as Orator, Wit and Lawyer.

Opinion Entertained by Him of Gov. Gage.

Four Killed by an Explosion. Board of Health Case—Husband's Revenge.

[BY THE NEW ASSOCIATED PRESS—P.M.]

SAN FRANCISCO, July 21.—Gen. William H. L. Barnes, one of the leading lawyers and most eloquent orators of the Pacific Coast, is dead of hemorrhage of the lungs. He was 66 years of age.

Gen. Barnes, who was a man of splendid physique, was first taken ill on March 16 last with throat trouble, which necessitated an operation. He rapidly recovered, and was apparently in his usual health until last Monday, when he was prostrated at the California Hotel with a severe hemorrhage. The next day he rallied somewhat, but a succession of hemorrhages followed, each greatly reducing his strength, and at 7:15 o'clock this evening he peacefully expired. At the bedside of the dying man were his wife and two sons by a former marriage, Capt. William S. of the California Volunteers, and Lieut. John W., of the Eighteenth Infantry, stationed at Fort Russell, Wash.

SKETCH OF HIS CAREER.

[BY DIRECT WIRE TO THE TIMES.]

SAN FRANCISCO, July 21.—[Exclusive Dispatch.] Gen. Barnes was recognised for over thirty years as one of the foremost lawyers of California, and as its leading orator and after-dinner speaker. He was so far ahead of all other orators that he was in a class by himself. He delivered speeches without number, and when there was any great occasion that called for eloquent words in which to voice the grief or rejoicing of the people, he was always chosen to say those words. His last service of this kind was his eloquent oration on the death of McKinley.

California has known him well for nearly forty years. He was born in the military atmosphere of West Point, N. Y., where his father, then an army officer, was instructor, on February 25, 1835. After graduating at Yale he practiced law in New York City, but the Civil War interrupted his work, and he served throughout the struggle. Then, his health much impaired, he came to California in April, 1864. He formed a partnership with Eugene Casserley, and this was maintained until Casserley was elected United States Senator. He handled many large law cases.

Gen. Barnes, as a lawyer, was one of the cleverest, keenest and most brilliant members of the American bar. He was engaged in many celebrated cases, notably the Sharon divorce suit, the Hawes will case, and the Crusader case, for his services in which he was knighted by the King of Sweden.

In all public affairs Gen. Barnes took an active interest. He originated the plan of the California Labor Exchange, and was one of the directors of the San Francisco Benevolent Association. In hundreds of instances he had lectured for, or otherwise helped, charitable enterprises. He personally took part in the performance of "Rosedale," to aid in the lifting of a mortgage from the Mercantile Library, and it was largely through his efforts that the First California Regiment received its fine equipment. Recognizing his past services, Gov. Gage appointed him regent of the State University in June 14, 1899.

No strictly political position was ever held by Gen. Barnes, but an earnest effort was made to elect him United States Senator in 1899, to succeed Stephen M. White. His friends felt confident for a time that he could win, but he withdrew from the fight before the final ballot elected Bard. The general was for sixteen years one of the famous "Invincibles" of this city, and several times presided at Republican State conventions. From the day he set foot on California soil, his services as a speaker in Republican campaigns were in demand, and he never failed to respond.

In all these years he never asked for Federal office, but when President McKinley was out here, he was so much impressed with Barnes's ability that he intimated he would make him Minister to Japan.

Only a few days before he was taken ill, Barnes was talking about Gov. Gage's candidacy for reelection. He said: "I spent $1500 of my own money stumping the State in the last campaign for Gage, yet this man never so much as thanked me for my work, nor did he move a finger to reimburse me for the outlay. Of all the men I ever met in public life, he was the most boorish. Whenever we came to a town he rushed off and grabbed the best room, and never showed the slightest consideration for any other member of the party. I can't see how such a man can be renominated, for he has raised up an army of enemies."

MARYSVILLE SHOOTING.

"TRACY" AND BEER IN IT.

[BY THE NEW ASSOCIATED PRESS—P.M.]

MARYSVILLE, July 21.—William Bell, colored, and four white men are in the County Jail in Yuba City as a result of a shooting affray which occurred tonight, while two other participants, one of whom is supposed to have been killed or drowned, are missing.

Bell came upon a party of white men a quarter of a mile above the railroad bridge. They were drinking beer, and the effect of the stimulant is supposed to have caused the trouble. Bell claims to have been thrown into the Feather River by the carousers, and says that when he came out he drew a pistol and fired seven or eight shots; reloading to do so. The white men say that Bell announced that he was Tracy, and demanded plenty of beer, which was refused, and he then began to shoot.

Thomas Tereney was shot in the right elbow, but the wound is light. The most serious matter is the utter disappearance of Edward Lavigne, who, his brother alleges, was in swimming at the time of the shooting, and who has not been seen since. It is surmised that he was struck by a bullet, and thus wounded, was unable to reach the shore. What became of the seventh man no one knows. Officers were quickly on the scene, and soon had five of their men in custody. Tomorrow the river will be dragged for Lavigne's body.

RAIN ON RANGES.

GAVE RELIEF TO ARIZONA.

[BY THE NEW ASSOCIATED PRESS—P.M.]

PHOENIX (Ariz.) July 21.—There have been heavy rains east of here for the last two or three days, although no rain here. It will do the ranges a vast amount of good, and provide drinking water for herds that have been dying by reason of the springs dying up. As a result of these rains irrigation water is increasing, and the farmers here are beginning to receive

(CONTINUED ON THIRD PAGE.)

News Under to The Times This Morning

Part I.

1. Details of Primus Wreck. Gen. W. H. L. Barnes Is Dead.
2. Pith of the News of Middle West. Jeffries-Fitzsimmons Gossip. Army and Navy Maneuvers.
4. Gov. Taft Leaves Rome. Wind Made Merry with Roofs.
5. Schmitz Insists on Gore.
6. Editorial Page: Paragraphs.
7. Salt Lake's Right of Way.
8. Weather Report.
Liners: Classified Advertising.
10. Scholarship Contest Still Heating.
11. The Times' Answers by Experts.
12. City in Brief: Paragraphettes. Home News and Local Business. Record of Marriages and Deaths.

Part II.

1. The Local Political Situation.
2. Public Service; Official Doings.
3. Financial and Commercial.
4. Our Neighboring Counties.
5. Los Angeles County News.

CLASSIFIED NEWS SYNOPSIS.

THE CITY. Document which made poor Los Angeles printer a rich Irish landlord....Plans out for new hotel and roof garden for Playa del Rey. Salt Lake road finds its way out of Southern California via Cajon Pass. Eastlake Park "hold-uppers" accused of three other crimes....Senator Wolfe says Gage hasn't a leg to stand on in San Francisco....Opinion of District Attorney on registration law....Broad scope of improvements contemplated by water board....Attorney Robinson's queer letter attacking Judge Hunsaker....Betting strongly in favor of Jackson in prize-fighting circles. Council votes big increase in wages of policemen....Councilmen's excuses for giving Hoffman the dead-animal contract....City retains Frank G. Olmsted as consulting sewer engineer. Board of Supervisors reduces tax on Los Angeles-Pacific Railway franchises.

SOUTHERN CALIFORNIA. Pasadena voters registering slowly....First navel orange grower dead in Riverside....Liquor burglary in Santa Monica....Long Beach melon thieves fined. San Bernardino county Republicans astir....Big church help in Redlands. Catalina mavericks too much for vaqueros....San Pedro saloons seek relief....Long Beach life lines moored. Pomona self-slayer's funeral....W. M. McFadden dead in Fullerton....La Verne school bonds carry....Dried-fruit association formed in Santa Ana....Santa Barbara woman burned to death.

PACIFIC COAST. Gen. Barnes is dead....Five killed in an explosion. Despondent woman's suicide....State Board of Equalization sets date for railroads....Frisco Board of Health case....Expedition for buried treasure.

WASHINGTON. Agricultural census report....New surgeon-general. Rebecca Taylor and Root....Navy will maneuver off Pacific Coast....Claims of bishop to be arbitrated....Gen. Brooke retired.

GENERAL EASTERN. Strange case of George Amie....Five masked robbers....Senator McLaurin refuses appointment on bench....Vilas has protestion nightmare....Bryan's supporters may split Democracy....Run on safety-deposit vaults....Brown Palace sale stopped....Effects of windstorm on Baltimore....Russell Sage injured.

FOREIGN, BY CABLE. Carnault determined to get on intimate terms with tuberculosis....Details of Primus disaster....Doctors report King improving....Mackay's body to be sent to New York....Gov. Taft leaves Rome....Fifty-eight harvesters drowned in Russia.

SPORTS. Jeffries-Fitzsimmons gossip....Gans and Turner in fine form. Eastern track summaries....Baseball scores....Bad accident at Harlem. Trotting races postponed.

FIFTY DIE IN WRECK.

Details of Sinking of Primus.

Came in Collision With the Tug Hansa.

Many Children Mourn Loss of Both Parents.

Owners of the Hansa Claim That the Steamer Made a Fatal Blunder.

[BY THE NEW ASSOCIATED PRESS—A.M.]

HAMBURG, July 21.—[By Atlantic Cable.] In the disaster to the steamship Primus of Hamburg, with 185 passengers on board, which was cut in two and sunk by the tub Hansa, on the River Elbe, at 12:30 o'clock this morning, about fifty persons were drowned. Thirteen bodies have been recovered.

The Primus was an excursion steamer from Buxtehude (Province of Hanover, Prussia.) The disaster occurred between Blankenese and Ninestdten. Among the passengers were the members of the Eilback Male Choral Society.

At the time of the accident the Primus was crossing the river channel near Blankenese from the southern into the northern fairway.

According to witnesses aboard the Hansa, the movement was made too precipitately. The Primus struck the tug's engine-room, and the Hansa endeavored to push her ashore, but the tug grounded and the ships parted. The Primus then sank.

In the interval, however, about fifty of her passengers were able to reach the Hansa by means of ropes and ladders. Seventy more were picked up by the tug's hands, while others swam ashore.

The disaster caused deep gloom here. Many children lost both their parents. The Choral Society which was on board the excursion steamer consisted mainly of workmen. There were no foreign passengers.

Capt. Peterson of the Primus swam ashore and gave himself up to the police. Capt. Sachs of the Hansa also surrendered.

The Primus was the oldest boat on the Elbe. She was built in England in 1844 and had never before met with an accident.

The Hamburg-American line, which owned the Hansa, issued a statement to the effect that the weather was fine, the moon shining and both vessels were steering absolutely clear of each other. Suddenly the Primus, when about four hundred and fifty feet from the Hansa, put her rudder hard aport and crossed the bows of the latter.

"This mistake," continues the statement, "rendered a collision unavoidable. The only possible step for the Hansa to take, namely to go full speed astern, was immediately carried out, but without avail. Less than a minute elapsed between the time the Primus changed her course and the collision. Boats were immediately lowered from the Hansa and ropes and ladders were thrown overboard. Fifty persons were rescued by the boats. At the same time the Hansa tried to push the Primus ashore, but, being of deeper draught, grounded herself before the passenger boat. The Primus floated down stream and sank 300 feet from the Hansa."

TERRIBLE PANIC OCCURRED.

[BY THE NEW ASSOCIATED PRESS—P.M.]

HAMBURG, July 21.—A terrible panic, that occurred on the Primus when the Hansa struck her, rendered the efforts to save her passengers almost useless. Fortunately the steamer Dolphin came up immediately, and succeeded in saving sixty of those on board the sinking steamer, while other boats assisted in the work of rescue.

Some of the survivors furnish graphic descriptions of the awful suddenness of the disaster. According to their story, the band was playing, and many couples were dancing on deck when the crash of the collision came like a thunder bolt. The vessel gave a great list, her deck taking such an angle that it was impossible for the passengers to keep their feet. Those below scrambled up the companionways, but most of the persons in the saloon were drowned. Men fought for their own safety, regardless of others.

In the midst of the confusion the boilers exploded, adding to the horrors of the scene, and many persons are said to have been injured by flying splinters of metal. More of the Primus's passengers would have been saved by the ropes thrown from the Hansa, had it not been that before those who seized the ropes could be hauled on board they were pulled from the lines they had grasped by other persons struggling in the water, and all were drowned in the hideous confusion.

This morning enormous crowds poured out from Hamburg to the scene of the disaster, and the shore was thronged with thousands of friends and relatives of those aboard the sunken steamer, who had come in heart-rending anxiety to learn the fate of their friends, who were among the excursionists. Many sad scenes were witnessed, as the bodies of those lost were washed upon the beach, or brought ashore by divers.

It is asserted that divers have already recovered forty-five bodies, but as yet it is impossible to verify the death list. An attempt will immediately be made to float the vessel, and when this is done it is believed more bodies will be found. Estimates of the number of dead vary from fifty to sixty.

A large number of the survivors were injured, though not seriously.

STRUGGLE IN A CANYON.

[BY THE NEW ASSOCIATED PRESS—P.M.]

DENVER, July 21.—The announcement was made today that the Denver, Northwestern and Pacific Railway Company has put a force of men into South Boulder Cañon, near Rollinsville, and about sixty miles northwest of Denver, and begun the work of grading. Some time ago the Denver, Utah and Pacific Railway Company surveyed a line through this cañon and built a grade. No rails were laid, and the line was subsequently sold to the Burlington. It is said the latter company has just learned of the action of the new road, and that legal proceedings will be begun at once to stop the encroachment. A lively right-of-way war is looked for.

LOUBET AND SIBERIAN ROAD.

[BY THE NEW ASSOCIATED PRESS—P.M.]

PARIS, July 21.—President Loubet today received a delegation of the directors of the projected trans-Alaska-Siberian Railway. He granted his patronage to the undertaking, and steps will now be taken to obtain the support of Russia.

NORTHERN SECURITIES' PROBABLE EARNINGS.

SURPLUS OF NEARLY THIRTY-SEVEN MILLION DOLLARS.

A Balance of Almost Seven Per Cent. on the Stock of the Combine—Enormous Amount Necessary as Security for the Payment of Interest on C., B. and Q. Fours.

[BY DIRECT WIRE TO THE TIMES.]

CHICAGO, July 21.—[Exclusive Dispatch.] It is possible, from earnings already published, to estimate the probable earnings of the Northern Securities Company for twelve months ended June 30, 1902, as follows: Chicago, Burlington and Quincy, surplus about $10,160,000; Northern Pacific surplus, about $12,900,000; Great Northern surplus, about $13,700,000; total surplus, $36,660,000. From this total must be subtracted $8,846,200 required to pay a year's interest on the Chicago, Burlington and Quincy joint 4 per cent bonds. On $463,250,000 of stock of the Northern Securities Company, the balance of the surplus amounts to almost 7 per cent., which is a much larger percentage earned than was indicated several months ago.

The enormous total of $36,660,000 is security for the payment of the interest on the Chicago, Burlington and Quincy joint 4's. It will be seen, therefore, that these bonds at present are secured by earnings equivalent to over 16 per cent. of their par value.

DIAMOND MATCH RAILROAD.

[BY THE NEW ASSOCIATED PRESS—P.M.]

MARYSVILLE, July 21.—When the Diamond Match Company purchased an immense acreage of timber land in Northern California, a few months ago, it was apparent that to tap some of its richest holdings would require the building of several branch railroads, but the company's agent declined to give an intimation of where a start would likely be made. Now, however, it can be stated as a fact that a broad-guage road will be built from the Southern Pacific line at Nelson, thirty-one miles above Marysville, via Magalia, to the company's timber purchases in the Butte county mountains.

Surveyors are already in the field, one party above and the other below Magalia, and it is authoritatively stated that in a few days one hundred men will be at work.

Cholera at Tokio.

WASHINGTON, July 21.—Minister Buck at Tokio reports to the State Department by cable today that cholera has broken out there.

SNUBBED IN LOS ANGELES.

Complaint of a Waltham, Delegate to Federation of Women's Clubs.

[BY DIRECT WIRE TO THE TIMES.]

BOSTON, July 21.—[Exclusive Dispatch.] Miss Kate Leyson-Brown of Waltham is out with an open letter, in which she attacks the ex-President of the Federation of Women's Clubs and Mrs. May Alden Ward, president of the Massachusetts Federation, for the alleged unjust treatment and snubbing of her at the Los Angeles convention. She declares they would not allow her to address the convention, even when she did not intend to bring up the color question, and shut her off, after promising her a hearing, in a way totally ignoring parliamentary laws.

"Such actions," she says, "are not in keeping with the high standard preached by the General Federation and all women's clubs over the country. I shall so hand in my report of the convention to the Waltham Women's Club in October, which I hope, will take action on it."

LOST MAN AND GEMS.

May Yohe's Jewels Disappear.

She Procures a Warrant for P. B. Strong.

Accuses the Captain of Taking Away Her All.

Much of the Property in a Pawnbroker's Shop—Tickets are Stopped.

[BY DIRECT WIRE TO THE TIMES.]

NEW YORK, July 21.—[Exclusive Dispatch.] Capt. Putnam Bradlee Strong is now a fugitive from justice. A warrant for his arrest on a charge of grand larceny has been issued, and police all over the world are searching for him. When the vault at the Knickerbocker Trust Company's place was opened this afternoon, in the presence of Miss Yohe and attorney, it was discovered that not $30 worth of gems remained out of the superb collection, which Miss Yohe values at $300,000. The missing captain had completely looted the vault. All that was left was an imitation pearl necklace, a couple of Marie Antoinette fans, and a few other trinkets.

It took Miss Yohe a few minutes to realize that she was penniless and robbed of all her jewels by a man whom she had trusted so implicitly. When she looked into the empty box, once the receptacle of her diamonds, almost empty, containing nothing of value, the sole sign of Strong being a receipted bill for last year's dues at the Metropolitan Club, she broke down completely.

It is not believed Strong is in the city. Mother and son-in-law and daughter, Mr. and Mrs. Albert R. Shattuck, are at the Hotel Grosvenor. Mrs. Strong is said to be in a serious condition, and is under the care of a physician and nurse at the hotel.

A good part of the jewelry Strong pawned, sending the tickets to his mother, in an establishment on Sixth avenue. The tickets have all been stopped, and the jewels will be redeemed as soon as Miss Yohe can raise the money. The amount advanced by this pawnbroker to Strong was $7101.

SAGE'S NARROW ESCAPE.

Thrown to the Ground While Trying to Board a Broadway Car and Has Right Arm Injured.

[BY DIRECT WIRE TO THE TIMES.]

NEW YORK, July 21. — [Exclusive Dispatch.] Russell Sage had a narrow escape from being seriously injured this afternoon. While attempting to board a Broadway car, his foot slipped, and he was dragged a distance of twenty feet and then thrown to the ground, just escaping the wheels of a car. Sage and Secretary Menges were on the way to the Western Union building. At Broadway and Wall street, they hailed a northbound car. Sage had just mounted the step, when the car started with a jerk, and he slipped to the ground. He clung to the handle, and was dragged along the street.

Passengers in the car shrieked, and the motorman turned off the power and tried to stop the car. Before it stopped, however, Sage fell to the ground and rolled over on his back. Menges ran to him, and assisted him to his feet. Sage said he was unhurt, and insisted upon continuing the journey. He was put on board the car and went to the Western Union building to attend a meeting. Sage returned to his office late in the afternoon. His secretary declared that he was uninjured, and that he would be at at his office again tomorrow morning. Sage was, however, suffering severely from an injury to his right arm, upon which he had fallen.

In speaking of the accident, Sage said: "It was caused by the carelessness of the conductor, who gave the signal to the motorman to go ahead before I had fairly gotten aboard. I am sure the accident was no fault of mine. Everybody who saw it said the same thing. I do not know whether I shall take any action or not. I think not, as I am not seriously hurt."

PORTO RICO'S FEDERALS.

Resolutions Adopted Promising Support to President Roosevelt's Administration and the Republican Party.

[BY DIRECT WIRE TO THE TIMES.]

SAN JUAN (Porto Rico) July 21.—[Exclusive Dispatch.] A convention of the Federal party opened here yesterday, and was in session again today. There was a full representation of the party. Resolutions were unanimously adopted, expressing confidence in, and promising the support to the Roosevelt administration, and the Republican party in the United States; also specially mentioning the party's adhesion to Senator Spooner and Congressman Cooper; to Señor Rivera, leader of the party in New York, and Señor Acuna, president of the party, who is now on a vacation in Spain, and to the American party, because of adoration for American institutions, the American government, and the present administration.

Another resolution, denouncing Forsaker, was adopted by a division of the house

WASHINGTON.

NOT AS BAD AS REPORTED.

Newspapers Can Get Maneuver News.

Will not Be Regarded as Common Enemy.

Census Bulletin on Agriculture—Arbitrators on California Bishops' Claims.

[BY DIRECT WIRE TO THE TIMES.]

WASHINGTON, July 21.—[Exclusive Dispatch.] Sometime during the fall there will be some play warfare off the Pacific Coast, when the navy will attack land fortifications at Seattle, San Francisco and San Pedro and San Diego. This play warfare will, like the skirmish off the Atlantic Coast, be as near actual warfare as anybody can get without loading their guns with sure enough bullets and shells. It will be a demonstration of what war is like, so far as noise and tactics go. The Navy Department and War Department have but briefly outlined their plans for their attack and defense of the Pacific Coast during the coming fall, but they have about decided that ships and troops on that coast need some exercise, and fun as well as the ships and troops upon the Atlantic, so plans are being got up for having an attack made by the navy, and a defense made by the army.

Some foolish people seem to think that all these play warfare performances are to be carried on if possible without allowing the newspapers to know anything about them. It is true that the newspaper men are not going to be told everything that is going to happen, for that would spoil the fun, but it is totally untrue that the newspapers are going to be made a "common enemy" by both the army and navy. To agree to anything like that is to agree that the American army and navy have shriveled considerably since their last real victories.

CLAIMS OF BISHOPS.

ARBITRATORS APPOINTED.

[BY DIRECT WIRE TO THE TIMES.]

WASHINGTON, July 21.—[Exclusive Dispatch.] Arbitrators finally have agreed upon by the United States and Mexico to settle the claims of the bishops of California against Mexico for $1,400,000, on account of the pious fund of California. The arbitrators on the part of the United States will be Sir Edward Fry of England and S. de Martens of Russia. Mexico has chosen Pagino Guarnaschelli of Italy and Savaranin Lohman of Holland. These arbitrators will meet at The Hague September 15 and thrash it out between themselves. Of course there will be attorneys upon either side, Solicitor Penfield of the State Department, who says Senator Bailey of Texas is an ass and liar, appearing for the United States.

GEN. BROOKE RETIRED.

WAR DEPARTMENT STATEMENT.

[BY THE NEW ASSOCIATED PRESS—P.M.]

WASHINGTON, July 21.—Secretary Root, in announcing the retirement of Gen. Brooke today, says:

WAR DEPARTMENT.

Washington, July 21, 1902.

The retirement from active service this date by operation of the law of Maj.-Gen. John R. Brooke, U.S.A., is announced, terminating a period of over forty years of efficient service, and honorable and distinguished service on the active list of the volunteer and regular army.

Gen Brooke volunteered his services and was commissioned by the Governor of Pennsylvania in the Fourth Regiment of infantry from that State at once upon the call of the President for volunteers, following the attack on Fort Sumter. He was subsequently commissioned colonel of the Fifty-third Pennsylvania Volunteers, in November, 1865, and was appointed brigadier-general of volunteers by President Lincoln, May 12, 1864, for distinguished services in the battles of the Wilderness and Spottsylvania Courthouse. He was twice severely wounded, in the battle of Gettysburg, July 2, 1863, and in the battle of Cold Harbor, Va., June 3, 1864, and was brevetted major-general of volunteers for gallant and meritorious services in the battle of Cold Harbor, Va. He resigned from the volunteer service February 1, 1866, and entered the regular service with the grade of lieutenant-colonel of infantry, July 28, 1866; was commissioned colonel in 1879, brigadied-general in 1888, and major-general in 1897. He was brevetted colonel and brigadier-general United States army, March 2, 1867, for gallant and meritorious services in the battles of Gettysburg and Spottsylvania Courthouse, respectively.

In the beginning of the war with Spain he was assigned to the command of the army corps in Porto Rico, and in July, 1898, sailed in command of the troops embarked for Porto Rico; and after the declaration of the truce in August, 1898, was in command of the troops in that island to December, 1898.

He was chairman of the commission to arrange for the evacuation of Porto Rico by the Spanish troops, and from December 28, 1898, to December 20, 1899. Gen Brooke was in command of the division of Cuba, and as Military Governor of the island under circumstances of great difficulty rendered faithful and effective service.

During his long service Gen. Brooke has exercised military command both in peace and war, and always administered it with honor to his country. It is a pleasure to refer to a record such as this, which should serve as an example and an inspiration to the young officer who has yet to shape his character and career in the military service.

[Signed] ELIHU ROOT, Secretary of War.

ENGAGEMENT OFF PANAMA.

NEITHER SIDE IS HURT.

[BY THE NEW ASSOCIATED PRESS—A.M.]

WASHINGTON, July 21.—The State Department has received a cablegram from Consul-General Gudger at Panama, dated yesterday, as follows:

"Fighting at long range, five miles out, between Padilla and Culian and two government vessels. No damage done."

This is the engagement in Panama Harbor referred to in Sunday's news dispatches.

The Navy Department also received the following dispatch from Commander Potter of the gunboat Ranger, which was represented in the press dispatches as being in the line of fire:

"PANAMA, July 20.—A slight engagement has taken place between insurgent and government vessels, Panama Bay. No damage. I have notified the insurgents bombardment city or anchorage cannot be permitted."

The Ranger was dispatched to David to report upon the revolutionary movements in that vicinity.

MINT SUPERINTENDENT.

NEW ORLEANS APPOINTEE.

[BY THE NEW ASSOCIATED PRESS—P.M.]

WASHINGTON, July 21.—The President has appointed Hugh S. Suthon as superintendent of the United States mint at New Orleans, La., vice Boothby, resigned.

CENSUS BUREAU ON AGRICULTURAL VALUES.

FARM PROPERTY WORTH OVER TWENTY BILLION DOLLARS.

Most Important States in Respect to the Industry are Named—Texas Has the Most Farms and Highest Acreage. Chapter on Irrigation.

[BY THE NEW ASSOCIATED PRESS—P.M.]

WASHINGTON, July 21.—The Census Bureau today issued a bulletin giving the condition of agriculture in the United States for the year 1900. It shows that there were at the time 5,739,657 farms in the entire country which were valued at $16,674,694,247. Of this amount $3,560,198,191, or over 21 per cent. represented the value of buildings, and $13,114,492,056, or over 78 per cent., represented the value of lands and improvements, other than buildings. The value of farm implements and machinery was $761,261,550, and of live stock, $3,070,050,041. These values, added to the value of the farms, gives a total value of farm property amounting to $20,514,001,838.

The total value of farm products for the year 1899 is given at $4,739,818,752, of which amount $1,718,990,221 was for animal products, including live stock, poultry and bee products.

The bulletin places the average size of farms in the United States at 146 acres, and it is stated that 49 per cent. of the farm land is improved. The total acreage for the entire country was 841,201,546.

The number of farms in the United States has increased in every decade for the last fifty years, and so rapidly that in 1900 there were nearly four times as many farms as in 1850, and 25 per cent. more than in 1890. The total acreage of farm land also has increased, but up to 1880 less rapidly than the number of farms, thus involving a steady decrease in the average size of farms. Since 1880, however, the total acreage has increased more rapidly than the number of farms, so that the average size of farms has increased. The total area of improved land has increased in every decade since 1850.

A comparison by States indicates that the most important States in the agriculture of the country are, beginning with the West, Missouri, Iowa, Illinois, Indiana, Ohio, Pennsylvania, and New York. Together they contribute 41 per cent. of the total value of farm property and 38 per cent. of the total value of farm products.

Texas leads with the greatest number of farms, 352,190, and also with the highest acreage, 125,807,017; but only a little over 15 per cent. of the farm land in Texas was improved, and the value of the farm land in Texas was less than in Pennsylvania, Ohio, New York, Missouri, Iowa or Illinois, being $962,476,273. Missouri ranks second in the number of farms, having 254,856. Other States having more than 200,000 farms are: Alabama, 223,220; Georgia, 224,691; Illinois, 264,151; Indiana, 221,897; Iowa, 228,622; Kentucky, 231,667; Michigan, 203,261; Mississippi, 220,803; New York, 226,720; North Carolina, 224,637; Ohio, 276,719; Pennsylvania, 224,248; Tennessee, 224,623.

Iowa leads the list in the percentage of improved lands, more than 86 per cent. of the farm lands of the State being improved. Illinois follows with more than 84 per cent.; Ohio comes next with 78 per cent., and is followed by Indiana, with more than 77 per cent. Illinois occupies the first position in the matter of the total value of farm lands, the figures for that State being $2,004,-316,297. Other State values are as follows: Iowa, $1,834,345,546; California, $796,527,955; Indiana, $978,616,471; Kansas, $864,100,286; Kentucky, $471,045,856; Michigan, $690,355,734; Minnesota, $786,-664,642; Missouri, $1,033,321,895; Nebraska, $747,950,057; New York, $1,069,-722,895; Ohio, $1,198,923,946; Pennsylvania, $1,051,629,173; Tennessee, $341,602,-025; Texas, $962,476,273; Virginia, $323,-515,977; Wisconsin, $811,712,319.

The live stock farm lands of the country are put down at a value of $7,505,284,273, or more than 36 per cent. of the whole. The hay and grain lands at $6,379,548,543, or 31 per cent. of the whole. Dairy products over 8 per cent.; cotton over 5 per cent.

CHAPTER ON IRRIGATION.

A chapter of the bulletin is devoted to irrigation, and the following extract from it summarizes the presentation:

"A comparison of the number of irrigators and of the number of acres irrigated at the beginning and end of the decade of 1889-1899 shows that these have approximately doubled. The number of irrigators in the arid States and Territories increased from 52,584 to 102,819, or 95 per cent., and the number of acres irrigated increased from 3,564,415 to 7,263,273, or 103 per cent. The percentage of increase in the number of acres irrigated is somewhat larger than that in the number of irrigators, and occurs principally in what may be termed the newer States, Idaho, Montana, Utah and Wyoming. This increase is explained by the irrigation within recent years of large areas on ranches, in forage crops and pasture.

"In California and Colorado, the reverse condition is noticeable. The increase both in number of irrigators and in area irrigated has been proportionately less than in the newer States, showing a decrease in ratio of growth due to the more complete development and utilization of available water supply. In these States, the acreage irrigated has increased respectively 44 and 80 per cent., or taking both States together, 61 per cent., while the number of irrigators has increased 86 and 88 per cent., respectively, or, together, 84 per cent. Thus the number of irrigators is increasing more rapidly than the area brought under cultivation, showing a more marked tendency toward the sub-division of large irrigated tracts, and the cutting up of these into smaller homesteads, mainly devoted to fruit-raising."

ARMY BOARD REPORTS ON NEW POST BUILDINGS.

FUNDS ALLOTTED TO LOCALITIES ON THE PACIFIC COAST.

Work on Plans and Specifications Will Proceed at Once—First of it Will Be Mostly Done in the West—Need of Additional Buildings.

[BY THE NEW ASSOCIATED PRESS—P.M.]

WASHINGTON, July 21.—A board of officers, consisting of Maj.-Gens. Corbin and Young, Brig.-Gen. Ludington, Lieut.-Col. Johnston and Maj. George Ruhlin, was appointed several weeks ago by the Secretary of War to take into consideration the question of provision to be made for accommodations and shelter for troops returned from Cuba and the Philippine Islands, and to consider generally the construction of new buildings at posts throughout the United States to accommodate increased garrisons to be stationed thereat.

The board submitted its final report to the Secretary of War, who has approved the recommendatins submitted by it. The amounts given are those estimated to complete the construction of the various works, and while the allotments are made from the current appropriations, it is not expected that the full amounts will be expended in all cases during the fiscal year. The allotments are as follows:

For the construction of a new post for a regiment of cavalry at Chickamauga Park, Ga., $500,000; a new post for a battalion of infantry at Fort Haines, Alaska, $260,000; a new post for a regiment of infantry on the military reservation at Monterey, Cal., $125,000; three new posts, each to accommodate two companies of coast artillery at Fort Worden and Fort Casey, Wash., at the entrance to Puget Sound, and Fort Rosecrans, near San Diego, Cal., $120,000 each.

Provisions for a regiment of infantry at the Presidio of San Francisco, $75,000.

Completion of Fort McKenzie, Wyo., to accommodate one battalion of infantry, $115,000.

Barracks, quarters, stables, etc., for two batteries of light artillery at Fort D. A. Russell, Wyo., $200,000.

Necessary repairs to be made at Fort Harrison, Mont., to make accommodations at that post for a battalion of infantry, $10,000.

Enlargement of Fort Douglas, Utah, to provide accommodations for headquarters and two battalions of infantry, $125,000.

Enlarge Fort Lawton, Wash., to accommodate headquarters and one battalion of infantry, $105,000.

To enlarge Fort Wright, Wash., to accommodate one battalion of infantry, $30,000.

To enlarge Vancouver Barracks, Wash., to accommodate one full regiment of infantry and two battalions of artillery, $140,000.

To reconstruct Whipple Barracks, Ariz., to provide accommodations at that post for one battalion of infantry, $120,000.

To continue construction of barracks and quarters at Fort Riley, Kan., and Fort Leavenworth, Kan., to provide for increasing garrisons at those posts and the officers of the schools of instruction to be established there at Riley, $225,000; at Leavenworth, $250,000.

The board also took into consideration the construction of necessary buildings at many of the coast artillery posts on the Atlantic seaboard, on the Gulf, and at the mouth of the Columbia River, and at some of the inland posts for cavalry and artillery, where additional bullings are needed to accommodate the increased garrisons. It has been decided to proceed at once with the preparation of plans and specifications for the necessary buildings at the new posts and at the posts to be enlarged, and to invite bids for their construction, but it is contemplated to place only a part of the work at other places under contract at present, to avoid the large congestion which would result by throwing too much work on the market at many of these places at once. The work that probably will receive first consideration will be the new posts to be established at Chickamauga Park, Haines Mission, Alaska; Monterey and the Presidio, San Francisco.

CARAPANUO BLOCKADED.

INSURGENTS IN POSSESSION.

[BY THE NEW ASSOCIATED PRESS—A.M.]

WASHINGTON, July 21.—A cablegram received at the State Department today from United States Minister Bowen at Caracas, stated that the Venezuelan government had announced that the port of Carapanuo is blocked. This port had been in possession of the government and the insurgents alternately for the past few months and for the present the revolutionists hold the place, hence the attempt of the government to prevent ships entering there and paying customs duties to their enemies.

GROESBECK'S TONGUE WAGGED.

HE IS ASKED TO EXPLAIN.

[BY THE NEW ASSOCIATED PRESS—P.M.]

WASHINGTON, July 21.—By direction of the Secretary of War, Gen. Corbin today wrote to Col. Groesbeck, asking him for an explanation of the interview published this morning regarding the court-martial of Maj. Waller. Col. Groesbeck was judge-advocate of the court, and the opinion expressed at the War Department is that an officer should not talk about such matters.

WASHINGTON BRIEFS.

Gen. Smith's Successor.

WASHINGTON, July 21.—[Exclusive Dispatch.] Secretary Root has written a letter to the President, recommending the filling of the vacancy created by the retirement of Brig.-Gen. Jacob Smith. Whether the President will act upon the recommendation during the absence of the Secretary of War in Europe is not known at the War Department, and Secretary Root does not feel at liberty to say whom he has recommended for promotion in advance of the President's action.

It is very probable that Col. Thomas Warne of the Adjutant-General's department will receive promotion, as his name has been under consideration by the Secretary of War for some time.

Rebecca and Root.

WASHINGTON, July 21.—Justice Hagner today issued a rule ordering Secretary of War Root to show cause by July 28, why a peremptory mandamus should not issue requiring him to restore Miss Rebecca J. Taylor to a clerkship in the War Department. Miss Taylor was dismissed last June, and she alleges the action was unjust treatment. The trouble grew out of published statements of Miss Taylor criticising the Philippine policy of the administration.

Crowninshield at Sea.

WASHINGTON, July 21.—Admiral Crowninshield sailed today from Christiania, Norway, for Chatham, Eng., with the European squadron, consisting of the Chicago, San Francisco and Illinois. The latter ship will go into dry dock at Chatham immediately on her arrival, in order that the injuries she sustained when she grounded at Christiania may be repaired. The admiral will arrive in England in ample time for the coronation services, August 9, and if invited to attend the naval demonstration probably will be present with the Chicago.

National Bank for Globe.

WASHINGTON, July 21.—[Exclusive Dispatch.] The Controller of the Currency today approved the application of J. N. Porter, S. T. Sullenberger, J. C. Puseley and M. C. Taylor to organize the First National Bank of Globe, Ariz., with a capital of $50,000.

New Surgeon-General.

WASHINGTON, July 21.—The President has designated Col. R. M. O'Reilly to be Surgeon-General of the Army, to succeed Gen. Forwood, who will retire, September 7 next. Col. O'Reilly was appointed from Pennsylvania as a medical cadet in 1864. He is a graduate of the medical department of the University of Pennsylvania.

Transport Leaves Manila.

WASHINGTON, July 21.—The War Department has been advised of the sailing of the transport Crook from Manila, July 17, with 365 enlisted men of the Twenty-fifth Infantry, and ten prisoners.

No One to Blame.

WASHINGTON, July 21.—The court of inquiry which investigated the grounding of the battleship Illinois while entering Christiana Harbor last week, has found that no blame attaches to the officers or crew. Admiral Crowninshield approves the report.

LABOR.

BIGGEST STRIKE FUND IN HISTORY OF UNIONS.

OFFICERS OF MINERS EXPECT HALF-MILLION A WEEK.

Subscriptions Will Be First Paid into National Treasurer, Who Will Distribute the Money Among the Three Anthracite Districts, According to Membership.

[BY THE NEW ASSOCIATED PRESS—A.M.]

INDIANAPOLIS (Ind.) July 21.—The greatest strike fund in the history of organized labor, is to be handled in Indianapolis. The officers of the United Mine Workers are confident that there will be a ready response to the appeal made by the convention, and while half a million dollars a week may not be forthcoming, they believe that sum will be obtained.

W. B. Wilson, national secretary and treasurer, to whom all subscriptions are payable, and who will distribute the funds, stated today that the office force will be enlarged, so that there will be no delay. The fund is to be distributed among the three anthracite districts, according to their membership. The money will be sent from Indianapolis to the secretaries of the anthracite districts, and distributed by them among the strikers.

NO STRIKE AT SACRAMENTO.

[BY THE NEW ASSOCIATED PRESS—P.M.]

SACRAMENTO, July 21.—At a meeting of the Sacramento branch of the United Brotherhood of Railway Employés tonight, President George Estes denounced as unauthorized and misleading certain publications in the San Francisco press, to the effect that a strike is contemplated, or that any schedule of wages will soon be submitted, which the railroad companies will be asked to concede.

RESUME OPERATIONS.

WHITE KNOB COPPER MINE.

[BY THE NEW ASSOCIATED PRESS—P.M.]

BLACKFOOT (Idaho) July 21.—The White Knob Copper mine at Mackay, that closed down unexpectedly a short time ago, throwing several hundred men out employment will resume operations this week.

General Manager Boyd passed through Blackfoot today with a corps of new assistants, and made the announcement that the death of John W. Mackay, the principal owner of the mine, would in no way interfere with the intention to commence work on a large scale.

STRIKE OF GOLD BEATERS.

WANT WOMEN DISCHARGED.

[BY THE NEW ASSOCIATED PRESS—A.M.]

PHILADELPHIA, July 21.—A strike was inaugurated today throughout the country by the United Goldbeaters' National Union of America, in this city, according to Ellis Gray, president of the local union, eighty-six goldbeaters and forty apprentices are on strike. The tie-up is said to be complete everywhere.

There are about 400 goldbeaters in the United States, and all are members of the union. They demand the discharge of the women employed as mould-fillers, who Mr. Gray says, do the work at the rate of 18 cents, for which the goldbeaters formerly received 50 cents. The beaters, he claims, can only earn $12 to $15 a week.

GARMENT WORKERS OUT.

FORTY THOUSAND STRONG.

[BY THE NEW ASSOCIATED PRESS—P.M.]

NEW YORK, July 21.—The 25,000 garment workers who struck yesterday for higher wages and shorter hours were joined today by about 15,-000 others, who asked that fifty-six hours be considered a week's work. As this is the dull season in the trade it is expected that it will be some days before the various interests get together. About nine different [illegible] are engaged in the strike.

Strike Called Off.

CHICAGO, July 21.—After a [illegible] of nearly two months' duration, the men and girls employed in the [illegible] factories of this city, went to work today. President [illegible] the Glove Makers' union, announced that the organization had [illegible] tory and that the factories where employés had struck had signed [illegible] ion scale.

ONLY place to get a good breakfast, Monte, Third st., bet. Spring and Broadway.

Kitro Made of Grapefruit. A tonic and stomach corrector. Try a [illegible]

FOR modern houses, see Altheimer & [illegible]

PITH OF NEWS FROM THE MIDDLE WEST.

[BY DIRECT WIRE TO THE TIMES.]

CHICAGO, July 21.—[Exclusive Dispatch.] Clear skies and bright sunlight partly fulfilled the Weather Bureau forecast for Chicago today. The warmer temperature, however, did not materialize, the mercury, under the influence of a strong northwest wind, failing to get above 68 deg. The low point was 58. The weather man persists in his belief that warmer weather is coming. "We have seen the last of the rainy season," he said; "we shall now have summer."

TRACTION INCORPORATION.

The Northern Illinois Traction Company, to construct a line from Cicero to the northern boundary of Lake county, was incorporated at Springfield today by William D. Ball, Evanston; Frederick B. Mackinnon, Oak Park, and Edwin B. Smith, Chicago.

"CRONKHITE HEIRS" CLAIMS.

Mrs. M. L. Wood has left for Amsterdam with what she considers absolute proof of the validity of the claims of the "Cronkhite heirs" to an estate left in Holland three generations ago, and valued at $80,000,000. New documents in the case have been found. Among them are said to be the old family Bible, and an authentic copy of the original will.

CAPT. CRUFE SEEN.

[BY DIRECT WIRE TO THE TIMES.]

SPRINGFIELD (Ill.) July 21.—[Exclusive Dispatch.] The police learned today that Capt. Conrad Crufe, the aged and wealthy steamboat man who mysteriously disappeared from his home in Alton recently, was in this city last week. Crufe sold his river craft, and left his wife and family, taking with him all his money.

JUDGE BLODGETT'S REUNION.

[BY DIRECT WIRE TO THE TIMES.]

WAUKEGAN (Ill.) July 21.—[Exclusive Dispatch.] Judge Henry W. Blodgett, at one time a leading jurist in Chicago, today celebrated his eighty-first birthday by holding a family reunion. All of his immediate relatives were present, and a feature of the gathering was the presence of the six brothers, all of whom have been more or less prominent in and about Chicago.

LOST HER LIFE FOR A DOG.

[BY DIRECT WIRE TO THE TIMES.]

LA SALLE (Ill.) July 21.—[Exclusive Dispatch.] Mrs. Ellen Wright, wife of a prominent resident of this city, lost her life today in an attempt to protect her collie dog from harm. A passenger train was about to run down the dog when Mrs. Wright leaped to the dog's rescue. She tossed the animal to safety, but was unable to avoid the train, which crushed her to death.

NEW MAYOR THREATENED.

[BY DIRECT WIRE TO THE TIMES.]

KENOSHA (Wis.) July 21.—[Exclusive Dispatch.] Charles H. Pfennig, the newly-elected Republican Mayor of Kenosha, is threatened with death. During the last few days he has received a number of letters, supposed to have been written by an Italian, demanding that he vacate the office of Mayor, or prepare to die. The letters state that the death of the Mayor has been planned, and that the writer is the man elected to kill him. They are illustrated with drawings of pistols and daggers.

RESTAURANTS.

Dine At Levy's

One thousand Seats, Orchestra. Private rooms. 111-117 West Third. 263 South Main.

Coronado Meals 25c.

At Coronado Tent City.

FURNISHED AND UNFURNISHED ELECTRIC LIGHTED TENTS.

84 FROM LOS ANGELES ROUND TRIP.

SANTA FE

ANCHOR LINE—U. S. MAIL—STEAMERS.

Sailing regularly between NEW YORK, LONDONDERRY AND GLASGOW.

NEW YORK, GIBRALTAR AND NAPLES.

Superior accommodations. Excellent cuisine. Every regard for the comfort of passengers studiously considered and practiced.

Single or round-trip tickets issued between New York and Scotch, English, Irish and all Principal Continental points at attractive rates. For tickets or general information apply to HENDERSON BROS., Chicago, or any LOCAL AGENT.

SUPERB ROUTES OF TRAVEL—

Grand Canyon of Arizona.

TITAN OF CHASMS:

SANTA FE.

Altitude 7000 ft., insuring a dry, cool, invigorating atmosphere.

July and August are the most favorable months for visiting this the most stupendous of wonders.

"Stolid, indeed, is he who can front the awful scene and view its unearthly splendor of color and form without quaking knee or tremulous breath."

Join the special excursion party this month. Full information and booklet on request.

SUMMER RESORTS

TAHOE TAVERN
LAKE TAHOE.
"Not Better Than the Best, But Better Than the Rest."
Said to be "the finest mountain hotel west of the Rocky Mountains;" try it and form your own opinion. Fishing, shooting, tennis, billiards, bowling and dancing. Rates, $4.00 per day and upward; special railroad rates; resident physician. For folder, giving full description, call on BARR REALTY CO., 205 Wilcox Bldg., or write to TAHOE TAVERN, TAHOE CITY, Cal.

Beautiful Santa Barbara
BY-THE-SEA.
Where roses bloom and strawberries grow every day in the year.

The Arlington Hotel
With its late modern improvements, has a capacity of four hundred guests. The finest green turf golf links in the State. Five minutes street car from the hotel.

Perpetual May Climate Allows Ocean Bathing Every Day.

Write for booklet.

E. P. DUNN, Prop.

Los Angeles office, 227 South Spring St.

"Everything for Your Comfort"—Our Motto.

Brighton Beach Hotel
BRIGHTON BEACH
Improved and Enlarged
All Sorts of Amusements.
Social Hop Every Saturday Evening.
For rates and booklet write H. C. FRYMAN, Prop., P. O. Terminal Island, Cal., or call Tourists' Information Bureau, 354 S. Broadway.

Seven-Oaks
An ideally situated family mountain resort amongst the pines and oaks, on the banks of the largest mountain stream in Southern California, and at the northern foot of "Old Grayback." Elevation over 4000 feet.
Under entirely new ownership and management; no liquor sold; newly furnished; plenty of milk and mountain vegetables. Tennis court, ping pong, piano and good saddle horses. Rates $9 to $12 a week.
Guests can leave on Southern Pacific train which leaves Los Angeles at 8:00 a.m. and by notifying agent at Spring street office, Arcade depot or Pasadena that they are going to Seven Oaks, the stage will meet them at Redlands and arrive at Seven Oaks for dinner. Round trip from Redlands, $8, via Mill Creek. Address, Manager, Seven Oaks Redlands, Cal.

The RINCON
Fourteen miles from Azusa on the west fork of the San Gabriel, is the beautiful campground and Hotel christened THE RINCON, which is now open to guests and patrons. All who are contemplating a trip to the mountains should write for descriptive circular, giving points of interest, rates, etc.
Stage meets 9:30 a.m. train at Azusa, returning to meet 4:30 p.m. train. Parties met on 5:30 p.m. train and taken to camp by special arrangement. Cottage, rooms, tents, camping privileges. Address,
C. E. SMITH, Proprietor,
Lock Box 16, Azusa, Cal.

Catalina...
Except the Metropole, the GRAND VIEW HOTEL is the only one on the ocean front. Fine tables, excellent service, ball and music for entertainments, beach lighted with gas, bathhouse free to guests. Reasonable rates have made the Grand View very popular. Add. 324 S. B'dway, L. A., or Geo. E. Weaver, Catalina.

Wilson Peak Park
Above the Clouds
For information, call at 324 South Broadway, or address STURTEVANT & GRIMES, Sierra Madre, Cal. Telephone Sierra Madre Main 21.

For Fishing and Camping
Take Squirrel Inn Stage at Azusa, San Gabriel Canyon. Tents and cots to rent. A. A. BEATY, Azusa, Cal. Camping only.

HOTEL WILSON

Summer rates, European plan, 50c to $1.00 per day. Most central, strictly first-class newly furnished, new management. Special rates to summer tourists.
LOUIS GRANT, Prop.
First and Spring Sts.

Under New Management—
Nadeau Restaurant
Entrance through hotel, also on First Street. Cuisine and Service Unexcelled. Prices Moderate.
T. A. LEA, Prop.
Recently with Santa Fe Eating Houses.

HOTEL PLAYA
DEL REY BEACH. This Hotel will be opened in a few days under the management of [illegible] Fitch, formerly with Westminster, Los Angeles, and Fred Harvey, Santa Fe system. For further information and reservations address
THE BEACH LAND CO. 219 to 221 Commercial Bldg., Third and [illegible]

Hotel Arcadia,
Santa Monica-by-the-Sea.
The bathing beach connected with the Arcadia is the cleanest and safest on the coast. Experienced nurses and teachers in attendance.

Hotel Redondo,
Redondo Beach.
The society resort of Southern California.

For rates and information, address A. D. WARNER, Proprietor.

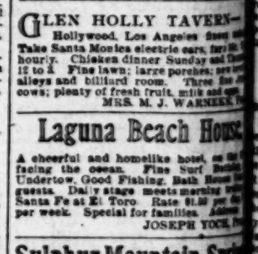
HOTEL TACOMA, in beautiful Puget Sound. Population [illegible]. MOST PERFECT SUMMER CLIMATE in the world. GLACIERS, CASCADE and OLYMPIC MOUNTAINS. ALASKA. HOTEL TACOMA is an IDEAL SUMMER HOME. Fine BOATING, HUNTING, FISHING, GOLF LINKS, TENNIS. J. C. Donnelly, Mgr.

The Island Villa, Santa Catalina Island
One Hundred Cozy Canvas Cottages.
Completely and elegantly furnished and boarded. Large parlor and office combined, inclosed under beautiful shade trees, and decorated with hundreds of pictures. Visitors appreciating cleanliness, attractive surroundings and good [illegible] will do well to inspect the "Villa" before going elsewhere.
Rates per day, 75c; per week, $4. Reduced rates for two in one [illegible]
BANNING CO. 222 [illegible]
LOS ANGELES, CAL.

Klamath Hot Springs
Beswick, Siskiyou Co., Cal., twenty miles from Ager, on the California and Oregon State line, desiring to go to Pelican Bay or Crescent City, route a very desirable one to take. Altitude 2700 feet; scenery unsurpassed; fishing and hunting the best; hotel located at junction of Shovel Creek and Klamath River; shaded walks and drives; boating and fishing; steam, natural mineral and mud baths; medicinal qualities of the waters unsurpassed. Sunset telephone connection with all Pacific coast points. For particulars write to EDSON BROS., Props.

NEWPORT BEACH
Is the safest place for surf bathing. NO DANGEROUS UNDERTOW. Beautiful beach for still water bathing, boating and fishing. A large number of substantial [illegible] now completed. THIS IDEAL PLACE FOR BEACH HOME. For particulars address NEWPORT BEACH CO., 301 Currier Bldg., Newport, Cal. Phone Main 1377. Los [illegible]

GLEN HOLLY TAVERN—
Hollywood, Los Angeles [illegible]. Take Santa Monica electric cars, [illegible] hourly. Chicken dinner Sunday and [illegible] 12 to 2. Fine lawn; large porches; [illegible] alleys and billiard room. Three fine cows; plenty of fresh fruit, milk and [illegible] MRS. M. J. WARNER, [illegible]

Laguna Beach House
A cheerful and homelike hotel, on the [illegible] facing the ocean. Fine Surf Bathing. Undertow. Good Fishing. Bath House for guests. Daily stage meets morning train for Santa Fe at El Toro. Rate $1.50 per day, $8 per week. Special for families. Address JOSEPH YOCK, Prop.

Sulphur Mountain Springs
An ideal health and pleasure resort, [illegible] six miles from Santa Paula in Santa Paula Canyon. Many improvements [illegible] years. Circulars with HUGH R. [illegible] Spring St. Or write to R. D. [illegible] Manager, Santa Paula, Cal.

BEAR VALLEY SUMMER RESORT, open June 10. Stage will leave [illegible] every Tuesday and Saturday, returning Monday and Friday. For terms and rates address C. H. HENRY, Pine Lake, San Bernardino Co.

Lake View Hotel
COR. SIXTH AND SHERMAN.
Westlake Park, Los Angeles, a new and elegant family hotel, strictly first-class, [illegible] ing entirely new and up-to-date; [illegible] hot and cold water, electric lights in [illegible] rooms; the location overlooking the park and lake is unsurpassed; rates reasonable. [illegible] ROBBINS, Prop. Tel. Main 1561.

Hotel Broadway
429 South Broadway, between Fourth and Fifth Streets. European plan, 75 cents up. [illegible] single or en-suite with bath. A strictly first-class transient and family hotel. Newly furnished and refitted throughout. New management. Special rates to guests for [illegible] months.
GEO. A. EASTMAN [illegible]

Bellevue Terrace Hotel
COR. SIXTH AND FIGUEROA.
Tel. Main 969.
Best appointed family and tourist [illegible] cious grounds and verandas.
C. A. TARBLE & CO., Props.

HOTEL WATAUGA
125 South Broadway.
Rooms only; location central (inside Times Bldg.) Quiet, modern, [illegible] Sunny rooms, single or suites. [illegible] Best references. MRS. ALEX. DANIEL

Hotel Ramona
Los Angeles [illegible]
Sts. Most central and only [illegible] street car lines intersect. Entire new [illegible] and refurnishing just completed. [illegible] rates.
F. B. MALLORY [illegible]

FERRYBOAT GOES DOWN.

Fifty-Eight Harvesters Lose Their Lives in a Russian River.

[NEW ASSOCIATED PRESS—P.M.]

ST. PETERSBURG, July 21.—[By Atlantic Cable.] A ferryboat while crossing the River Volga at Berenski sank and 58 harvesters were drowned.

MADE MERRY WITH ROOFS.

Wind Carried Away Two Hundred of Them.

Baltimore is in Very Battered Condition,

Patterson Park a Scene of Desolation—Churches Lose Steeples.

[BY THE NEW ASSOCIATED PRESS—A.M.]

BALTIMORE, July 21.—The tornado which struck Baltimore yesterday afternoon, involving the loss of twelve lives and a widespread destruction of property, was the severest that has been known in this latitude for seventy-five years.

A careful estimate today shows that 2,000 houses were unroofed during the storm. The roof of the William-street Independent Methodist Church was lifted high in the air and blown out. The stone spire of the Holy Cross Catholic Church was hurled to the ground. A part of the roof of Trinity Protestant Episcopal Church was torn off, while the historic steeple of St. Mary's Star of the Sea Catholic Church was destroyed completely.

The public squares and parks were badly damaged. Patterson Park is a scene of desolation. The whole extent is strewn with broken branches and uprooted trees and the débris completely chokes up the driveways.

Many handsome trees in Franklin Square and Druid Hill Park, as well as the shade trees, were uprooted bodily, falling across thoroughfares and temporarily blocking them.

Much damage was done to house fronts in all sections of the city by falling trees.

STORM AT JAMESTOWN.

[BY THE NEW ASSOCIATED PRESS—A.M.]

JAMESTOWN (N. Y.) July 21.—Another terrific storm swept over this county yesterday and last night, doing great damage to growing crops, delaying railway traffic and cutting such holes in highways that travel across country is almost impossible.

George Courtney was drowned at French Creek while trying to ford a swollen stream. A bridge across a culvert in this city broke down while George Singular, a six-year-old boy, was standing on it, and he was quickly carried into a sewer, through which he was swept at a terrific rate for more than 1000 feet. He came out at the other end in less than three minutes, fearfully cut and bruised, but alive and able to crawl to a place of safety.

CELLARS ARE FLOODED.

[BY THE NEW ASSOCIATED PRESS—A.M.]

CANANDAIGUA (N. Y.) July 21.—Over the Genesee Keuka region during the last twenty-six hours three inches of water fell, making the total rainfall for the month seven inches. All streams are overflowing their banks, and the level in the lake has risen ten inches in the last twenty-four hours. Cellars are flooded and farmers are having much trouble in harvesting their grain.

DROWNED FIFTEEN.

TORRENTIAL RAINSTORM.

[BY THE NEW ASSOCIATED PRESS—A.M.]

CONSTANTINE, Algeria, July 21.—[By Atlantic cable.] A torrential rainstorm, accompanied by violent wind and hail, broke over Keiff yesterday afternoon, and turned the streets into veritable torrents, flooding cellars, and drowning fifteen occupants before they were able to escape. Large trees were uprooted and railroad embankments were washed away, necessitating the suspension of traffic. The losses sustained are very heavy.

HEIGHT OF FLOOD.

RIVER FALLING IN KEOKUK.

[BY THE NEW ASSOCIATED PRESS—P.M.]

KEOKUK (Iowa) July 21.—The height of the flood in the Mississippi river was reached today south of Keokuk today, and the fall will reach southern points tomorrow, but the rise of a foot or more in the vicinity of Canton, Quincy, La Grange and Hannibal today carried the water over thousands of acres previously unflooded.

The rise today took out some more land in the shock which previously dealt with its butts in water. Extensive of the flooded districts increased damage total a large amount in dollars, though not a very great percentage on the enormous total of millions hitherto accomplished by the flood. Farmers are inclined to report much higher figures than a few days ago, but estimates of from four to six hundred dollars in Missouri along the seventy-five miles of river frontage, are conservative.

MAYER BYERS ARRESTED.

Jacob Byers Accuses Him of Taking Nearly a Quarter of a Million Dollars in Money and Bonds.

[BY THE NEW ASSOCIATED PRESS—P.M.]

GREENSBURG (Pa.) July 21.—The sensation in the alleged robbery of nearly a quarter of a million dollars in money and bonds from Jacob Byers, was sprung this evening when William S. Moore, a leading lawyer of the West Newton county bar, and the Democratic nominee for Congress, was arrested on information containing three counts charges, larceny by bailee and one of larceny. The information was made and sworn to by Jacob Byers, the reputed owner of the lost money, aged and infirm, who has been unable to rise for several weeks from what is believed will be his deathbed.

The information was made at the instance of Jacob Byers by Rev. C. R. Shaw, an attorney in fact, before a justice of the peace. The bail bond was fixed at $250,000. Late tonight Attorney Byers had not secured bondsmen, but has promised that they will be forthcoming at 8 o'clock tomorrow.

ANTI-IMPERIALISTS GATHERING.

BOSTON, July 21.—A number of the anti-imperialists of this city, including Moorfield Storey and Francis Adams, Moorefield Storey and Julian C. Odman, left here this afternoon for Nations Landing, Lake George, to confer with other leaders of this movement at a meeting of the special committee appointed last spring to investigate affairs in the Philippines and secure the publicity of the facts.

MACARTHUR IN COMMAND.

NEW YORK, July 21.—Maj.-Gen. Arthur Murray assumed the command of the Department of the East, succeeding Maj.-Gen. John R. Brooks.

MUCH-MARRIED MINISTER.

Rev. J. Skyles Arrested at San Antonio for Eloping With Miss Whetstone, Daughter of Mississippi Legislator.

[BY DIRECT WIRE TO THE TIMES.]

PORT GIBSON (Miss.) July 21.—[Exclusive Dispatch.] Sheriff C. H. Neyland of Wilkinson county arrived here today to make affidavit against Rev. Jean Skyles, the Christian minister, who, June 24, eloped from Woodville, Miss., with Miss Theresa Whetstone, daughter of T. M. Whetstone, a member of the State Legislature. They came to this city and were united in marriage at the residence of C. W. Burch by Rev. J. E. Tally of Utica. After the ceremony the couple departed for New Orleans. Since then it has been ascertained that Skyles had been previously married five times. Sheriff Neyland has had Skyles arrested at San Antonio, Tex., and came here to get the necessary requisition papers to return Skyles from Texas.

Skyles has two living wives in Washington, two in Arkansas and one in California. He is 33 years of age, well educated and a graduate from a California college.

POLITICAL.

BRYAN AND HIS FRIENDS MAY FORM NEW PARTY.

SIGNIFICANT STATEMENT MADE BY PETTIGREW.

Says That if the Nebraskan is Defeated by Cleveland-Hill Wing the Result Will Be Formation of New Organization.

[BY THE NEW ASSOCIATED PRESS—A.M.]

NEW YORK, July 21.—At a conference just held at Manhattan Beach, in which the principal participants were United States Senator F. L. Dubois of Idaho, ex-Senator R. F. Pettigrew of South Dakota, Prof. Garrett Droppers of South Dakota, for ten years professor of political economy in the Imperial University, Tokyo, and George Shibley of Washington, plans were discussed for the organization of a new national party.

So far as it has gone, the new party seems to be an effort to unify the so-called Liberal Democracy, which already has State organizations in New York, Massachusetts, New Jersey, Ohio and Iowa.

Shibley presented for the consideration of the other members of the conference a complete outline of a plan for a national organization on lines similar to those of the State organizations of the Liberal Democracy. At the close of the conference, Pettigrew gave out a statement, in which he said:

"Mr. Bryan will not be the candidate of the regular Democracy in 1904, but he and his friends hope that he will have much to say regarding the platform, and the management of the campaign. If he does not, Mr. Bryan and his associates will form a new party, based on the Kansas City platform.

"Free silver will not again be a political issue. When we demanded the free coinage of silver, we wanted more money. Since then, immense new gold fields in Alaska and South Africa have been opened; there is more money than ever before, and greater prosperity. This result is what we predicted when we asked for more money. Times are good in the West, in spite of the beef trust. The farmers get more for their cattle, and higher prices for their cereals.

"But, on other principles aside from silver, the West has not changed. We adhere to the original principles of Democracy, although the country is fast drifting away from all its moorings. The main trouble is the departure from the original form of government. A Fourth of July oration of ten years ago will not fit today."

Mr. Shibley, who drafted the outline of the new party, said: "I have been engaged for years in the effort to establish the referendum, not as a party issue, but as an essential to majority rule. We have now an organization in each State, which intends to put all candidates on record on this question, and it is bound to be adopted, and made a campaign issue, sooner or later."

VILAS NIGHTMARE.

PROTECTION RIDES IT.

[BY THE NEW ASSOCIATED PRESS—A.M.]

MILWAUKEE (Wis.) July 21.—The Hon. William F. Vilas, who was Secretary of the Interior, in President Cleveland's Cabinet, was recently asked by W. F. Ward, chairman of the Democratic State Central Committee, to give his opinion respecting political codes, the possibilities of Democratic harmony, "and the assurances of the party's restoration to power and the relief of the people from Republican mal administration." Vilas replied today, in part, as follows:

"Nothing can be more evident to one who takes a broad view of the nature of public affairs, or of our political history, than that achievement of good is only to be won by leaving to the past the burial of its own dead, and pushing on undisturbed to the great ends open in the future.

"Whatever the alignments of past issues, the Democratic party remains today the hope of the people of this land. Any one can see, who will see the truth, that all the combinations of greed, all the plotters who work upon our government to win special gain at the cost of the people at large, are to be found supporting the party now in power; for the Democratic party they have, as always, only hostility.

"The overruling need is of concentration of opinion and cooperation in political action by the people.

"Under the false name of protection to industry, there has arisen such a system of combining devices of legislation with the vices of business management to obtain mastery of the people as was never before seen in this or any other land; the iniquity of which it would be hard to find any parallel for, unless in oriental countries.

"At the pace the movement has attained it can be but a few years, if it go unchecked, before substantially the entire range of manufacture, mining, trade and transportation will stand composed of a few masters and millions of employés, the latter constrained to trade only at what may be called 'company stores' and all agriculture will be helplessly ensnared, as it is already to no small extent. Liberty in the pursuit of livelihood will well-nigh have disappeared, for with the devices of our modern inventions, it is unnecessary longer to manacle the condemned with ball and chains.

"The victory to be won, which alone is worth winning, is the overthrow of the grand central, the governing conspiracy of protection. When that 'crowning mercy' shall be vouchsafed, the very purification of the nation's soul by the fires of strife will easily enable it to subdue the lesser forms in which satan is embodied in our national life.

"It is a painful record we have written on the pages of three years past for Americans who look to Washington, Jefferson, Madison and Adams and their compeers of the declaration and the Constitution for the rule of national conduct that should enlighten the world with the love and truth of liberty, and that shame must yet be wiped off by future treatment of the unhappy Filipinos, according to the principles we have inherited, or so surely as justice rules the world, America will bitterly atone for it in resultant suffering of her own. But not at once can all national wrongs be redressed, and those borne by our countrymen must challenge first relief. Protection is quick to profit by distraction. Its shrewd counsels have fomented war, have set the nation in quest of military glory, and finds its account in the controversy over imperialism. We may justly hold protection itself responsible for these conditions; it will craftily keep agitating of such questions alive; and we may be sure, also, as the careful observer cannot but see the fact now to be, that it will prevent array of parties on any issue arising from them that may imperil its own party strength."

OBITUARY.

Dr. James G. Cooper.

ALAMEDA, July 21.—Dr. James G. Cooper, a pioneer scientist of the Pacific Coast, is dead in this city, aged 72 years. He was a veteran of the Civil War and honorary member of numerous scientific societies, being the author of standard works on ornithology, conchology and other branches of science. He was physician to the government expedition which in 1853 made a survey for a trans-continental railroad from St. Paul to Puget Sound. He served as army surgeon in Oregon and this State, and was a prominent member of the California Academy of Sciences.

William J. Johnson.

NEW YORK, July 21.—William J. Johnson, a veteran of the Crimean War, and formerly one of the bodyguard of the British royal family, is dead at his home in Eatontown, N. J. He was 84 years old.

PHELAN AIDS THE IRISH.

LONDON, July 21.—Ex-Mayor Phelan of San Francisco has sent to John Redmond, chairman of the Irish Parliamentary party $500 as a contribution to the Nationalist fund, accompanied by a letter saying he is convinced the evictions of the De Freyne estates were designed to crush the party and destroy the political hopes of the Irish people. Phelan expresses the hope that Redmond will make a strenuous defense.

DROVE THE NEGROES OUT.

WICHITA (Kan.) July 21.—It was reported here that a mob of one hundred persons drove a negro family out of Blackwell, Okla., last night, and burned the house rented to them. No negroes are allowed to even work in that city since it was started. A message received tonight admits that a negro family attempting to settle there were ordered away, but that their house was not burned.

PUT OFF STEEL CASE.

TRENTON (N. J.) July 21.—No conference of the Court of Errors to dispose of the United States Steel Corporation case was held today, as some of the judges are away on their summer vacations. The conference will be held September 29.

CHAMBERLAIN IS WELL.

LONDON, July 21.—Joseph Chamberlain, the Colonial Secretary, who was recently injured in a cab accident, has entirely recovered, and will resume his seat in Parliament.

Piles Cured Without the Knife.

Itching, Blind, Bleeding or Protuding Piles. No cure, no pay. All druggists are authorized by the manufacturers of Pazo Ointment to refund money where it fails to cure any case of piles, no matter of how long standing. Cures ordinary cases in six days; the worst cases in fourteen days. One application gives ease and rest. Relieves itching instantly. This is a new discovery and is the only pile remedy sold on a positive guarantee, no cure, no pay. A free sample will be sent by mail to any one sending their name and address. Price, 50c. If your druggist don't keep it in stock, send us 50c in stamps and we will forward a full-size box by mail. Manufactured by Paris Medicine Co., St. Louis, Mo., who also manufacture the celebrated cold cure, Laxative Bromo-Quinine tablets.

ALAMEDA'S BIG TEAM.

Congressman Metcalf and Dr. Pardee Join Hands In Politics.

[BY DIRECT WIRE TO THE TIMES.]

SAN FRANCISCO, July 21.—[Exclusive Dispatch.] "When it comes to the nomination of a candidate for Governor," said Congressman Victor H Metcalf today, "I think any delegation from Oakland would favor the man from Alameda county. Further than this I do not see that I should be concerned about a set of delegates sent to the State convention, for there is no opposition to my renomination for Congress."

It is known that Emil Nusbaumer and Justice Henshaw of the Alameda county delegation to the State convention have moved heaven and earth to get Metcalf to break the slate which calls for the support of Dr. Pardee for Governor. Although Metcalf declares that he is not interested in the choice for Governor, it is currently reported that he has made an offensive and defensive alliance with Dr. Pardee, by which Pardee is to swing all his strength in the Third District to Metcalf for the Congress nomination, and in return Metcalf is to use his influence for Pardee for Governor. The failure of Metcalf to join hands with Nusbaumer and Henshaw bears out this report.

Pardee and Metcalf make a strong team, and they ought easily to knock out the opposition

Light-weight Underwear

50c Per Garment and Up.

As usual we have all the dependable lines.

MULLEN & BLUETT CLOTHING CO. Corner First and Spring Sts.

COAST RECORD.

(CONTINUED FROM FIRST PAGE.)

benefits. Indications of rain here are more noticeable, and it is greatly needed.

Judge Ben Goodrich and associates have been granted a franchise for a city waterworks in Tombstone, the water to be supplied by the Consolidated Mines Company now rehabilitating the old Tombstone mines.

Tombstone and Bisbee are now connected by long-distance telephone. A connection with the Gila Valley line to Globe and with the Sunset line at Tucson is contemplated at an early day. Tucson, Florence, Phoenix and Prescott and intervening points are already connected, so a whole Territorial system is rapidly approaching completion.

THE TRACY STOOL-PIGEONS.

LEWIS WARD NOT ONE.

[BY DIRECT WIRE TO THE TIMES.]

SEATTLE, July 21.—[Exclusive Dispatch.] That Lewis Ward, the Whatcom gambling-house booster, who pretended to have been Sheriff Cudihee's adviser in the recent Sawyer Lake fiasco, is a rank imposter, is today the talk of the entire under world of Seattle.

Lewis Ward, the "stool pigeon," had nothing to do with the attempted capture of Tracy at Sawyer Lake. Fred Floyd, alias "Tattoo Red," and George Simmons, the highwayman, were the real stool pigeons in the case. They were the men who offered to deliver Tracy into the hands of Sheriff Cudihee, and to them alone is due the fact that Cudihee was deceived into allowing Tracy to escape from Green River Valley after his appearance in the Potot home.

Soon after the Potot story became public, "Tattoo Red" and Simmons arranged a meeting with a well-known sporting man at Kent, and then and there outlined to him their plan to capture Tracy. The Seattle sporting man was one of the Sheriff's warmest friends, and was as badly deceived by the story of the two outlaws as was Cudihee.

DREDGING FOR GOLD.

PROSPECTING THE YUBA.

[BY THE NEW ASSOCIATED PRESS—P.M.]

MARYSVILLE, July 21.—There is every reason to believe that along the Yuba River, ten miles above Marysville, gold dredging operations will soon be under way, and that in a short time afterward work will be carried on on a scale as large as now prevails along the Feather near Oroville. Prospecting is now being carried on by means of four drilling machines, under the direction of W. P. Hammond, who is also interested in the Feather River operations, and who represents a number of well-known eastern and San Francisco capitalists.

Seventy men are employed at present, and reliable information made public today is that four timproved dredgers, averaging in cost $5000, will be put on in the near future.

BURIED TREASURE.

EXPEDITION TO SEEK IT.

[BY THE NEW ASSOCIATED PRESS—A.M.]

SAN FRANCISCO, July 21.—The schooner Herman has sailed for the South Seas, ostensibly on a pleasure trip, but, in reality, it is said, in search of buried treasure, amounting to a vast sum reported to have been hidden on an island by the mutinous crew of a Japanese ship.

Capt. James Brown, a retired mariner of the Atlantic Coast, is in command of the Herman, and is accompanied by four or five eastern friends. The little schooner was fitted out at an expense of $18,000.

SUMMONS RAILROADS.

BOARD OF EQUALIZATION.

[BY THE NEW ASSOCIATED PRESS—A.M.]

SACRAMENTO, July 21.—The State Board of Equalization met today and fixed the dates upon which railroads will appear before it. Under the law the assessments of railroads traversing more than one county are fixed by the State board. The latter also calls the counties before it, equalizes their assessments, and determines the State tax rate.

The following railroads will appear before the State Board of Equalization, on their respective dates for hearing:

July 22—New California and Oregon, Sierra Valley, North Pacific Coast and California and Nevada.

July 24—Nevada County Narrow-gauge, Gualala River, Alameda and San José.

July 25—Pajaro Valley, Lake Tahoe, Sierra Railroad of California.

July 26—Pacific Coast.

July 29—California Northwestern, Pullman.

July 30—Santa Fé, Randsburg.

July 31—Southern Pacific, San Mateo.

BOARD OF HEALTH CASE.

HEARING OF IT POSTPONED.

[BY THE NEW ASSOCIATED PRESS—A.M.]

SAN FRANCISCO, July 21.—Judge Carroll Cook today postponed the hearing of the demurrer to the quo warranto proceedings brought to determine the right of Mayor Schmitz to remove the old Board of Health from office, until next Saturday morning, at which time he announced the case must be argued.

Judge Cook, in postponing the hearing, took occasion to speak of the fact that Judge Murasky had refused to sit with him to consider the case, and that Judge Troutt had thereupon been released at his own request, and announced that unless the opposing counsel could agree on some judge before whom the case should be heard before next Saturday, he would himself try the case.

RESERVATION OPENED.

CLAIMS QUICKLY TAKEN.

[BY THE NEW ASSOCIATED PRESS—P.M.]

OREGON CITY (Or.) July 21.—Township 8, South Range, 9 West, comprising 23,340 acres on the Siletz Indian Reservation, in Lincoln county, was thrown open for settlement today. The United States Land Office was thronged with people eager to file, about 160 claims being taken. The township contains the finest timber and agricultural land on the reservation. There were only eight conflicting entries.

NORMAL SCHOOL CHANGES.

MEETING AT SAN JOSE.

[BY THE NEW ASSOCIATED PRESS—P.M.]

SAN JOSE, July 21.—The annual meeting of the trustees of the State Normal School was held here today. Trustees Pierce, Short, Leavitt, Brown and Jacobs being present. Prof. R. S. Holway, vice-president and teacher of physical geography; Volney Rattan, botany; and Miss Jayne Thompson, reading; were dismissed. Miss Caroline Fiedler, head of the training department, and J. Edicott, manual training, were granted leave of absence for one year. Miss Rose Zellerbach resigned. Mrs. Mary George was elected principal of the training department, and Miss Mary E. Walter of San José and Miss Mary Pierce of Chicago were elected to the same department. E. R. Snyder of Alameda was elected to the place held by Edicott. Miss Sherwood was elected assistant librarian. Principal Daly was given power to fill the place of Volney Rattan.

All teachers who had served two years were elected to their positions for four years. Among the recommendations of Principal Daily were that all new members of the faculty be college or University graduates, and that hereafter teachers be required to take one year leave of absense every five years, to take advance work and study.

ROBBER IN GUNNY SACKS.

ROBS PASSENGERS ON STAGE.

[BY THE NEW ASSOCIATED PRESS—P.M.]

SACRAMENTO, July 21.—The stage for Bartlett Springs was robbed by a lone highwayman near Leesville, eighteen miles from Bartlett Springs, at 6:30 o'clock Sunday evening. There were nine passengers on that stage, among them being Miss Hattie Ogden of Sacramento. The passengers were stood up in a row and one young man was compelled to act as collector and go through the pockets of his companions. He obtained $200 in cash.

The robber refused watches and jewelry. He declined to take Miss Ogden's diamond ring, saying it might lead to his detection. He was covered with gunny sacks from head to foot, even his shotgun and pistol being concealed under a mask of gunnysacks.

FOUR MEN LOST LIVES.

EXPLOSION OF A BLAST.

[BY THE NEW ASSOCIATED PRESS—P.M.]

THE DALLES (Or.) July 21.—Four men were instantly killed, and another seriously injured, by the explosion of a blast near Lyle, ten miles from here. The explosion occurred on the line of the Columbia River and Northern Railroad, which is being constructed from the mouth of the Klickitat River to Goldendale. A blast was put into a rock cut yesterday evening, but it did not explode as expected. The men were sent to see what was wrong, when it exploded.

The bodies were fearfully mangled by the explosion, and the fireman was blown into the Klickitat River. His body has not been recovered. The four bodies were put on board a steamer, and sent to Portland today.

JUMPED INTO RIVER.

DESPONDENT MRS. SMITH.

[BY THE NEW ASSOCIATED PRESS—P.M.]

PORTLAND (Or.) July 21.—Mrs. Henry A. Smith of Albina leaped from the railroad bridge into the Willamette River last night, and was drowned. Her body was found this morning by the engineer of the bridge, floating against one of the piers.

For a number of years Mrs. Smith had been subject to fits of despondency, in which she always threatened to take her life. Since the death of her husband, a former Representative in the Legislature from Multnomah county, about nine weeks ago, she has been more despondent than usual.

BRIEF COAST DISPATCHES.

Pushing University Interests.

BERKELEY, July 21.—The University of California has taken the first step in the new and far-reaching movement to include in its accredited system not only all the preparatory schools in the State, but also those of every State and Territory west of the Rockies. A report relative to this matter is now in the hands of President Wheeler. It is the result of an extended visit recently made by Prof. Kendric C. Babcock, among the principal secondary schools throughout Oregon, Washington, Nevada, Idaho and Colorado.

Found Many Fossils.

BERKELEY, July 21.—Prof. H. C. Merriam, head of the department of palaeontology at the University of California, returned today from an extended geological trip in the Shasta fossil beds. Although disappointed in the hope of finding remains of prehistoric man in the caves of the McCloud River, Prof. Merriam's party discovered many fossil remains of giant reptilians.

No Case Against Daniels.

OAKLAND, July 21.—Judge Smith this morning dismissed the felony charge against G. B. Daniels, manager of the Enquirer. The court held that if a bogus claim had been filed against the county, Daniels had not been connected with it.

Jumped into Bay.

SAN FRANCISCO, July 21.—Miss T. D. Tiedmann, aged about 35 years, committed suicide this afternoon by jumping into the bay from the ferryboat Encinal. She was recently a patient in an Oakland sanatorium, and was subject to insomnia which rendered her very nervous at times.

Wronged Husband's Revenge.

SEATTLE (Wash.) July 21.—The double murder and suicide here Saturday night, turns out to be the result of deliberate planning for revenge, rather than the result of a hasty quarrel. It now seems that David Thomas ran off with Samuel Lake's wife. Lake came to Seattle, smoothed the matter over, lived with the couple as a brother of the woman heretofore known as Mrs. Thomas, and when opportunity offered, shot them both down and committed suicide. The death of the woman is momentarily expected.

Slot Machines Made Trouble.

FRESNO, July 21. — L. Samuels, Fred Tegeler, George Myers and L. A. Murrell of the firm of Murrell & Taylor, all cigar dealers, were placed under arrest today for violating the city ordinance against the slot machines. The arrest was made by Chief of Police Morgan, and one machine from each place was confiscated for evidence.

Delegates to Y.P.C.U.

TACOMA (Wash.) July 21.—From various parts of the United States trains have been coming into Tacoma today with delegates to our Young People's Christian Union of the United Presbyterian Church. The convention opens tomorrow night at 7:45 o'clock with a song service at the First Presbyterian Church, in charge of W. E. Wiley of San Francisco. An address of welcome will be made by Mayor Campbell.

Christian Church Convention.

SANTA CRUZ, July 21.—The annual convention of the Christian Church resumed its session at Garfield Park today, with Rev. A. M. Elston presiding. The Committee on Credentials reported forty-six churches and 194 delegates. Rev. R. R. Davis, president of the State board, in an address suggested new and larger plans for evangelization.

Brings Home Few Skins.

VICTORIA (B. C.) July 21.—The sealing schooner Charlotta G. Cox returned today from the Copper Island fields. She came back short of provisions, her stores having been damages by water during the winter gales. She brought but 318 skins. She reported the City of San Diego with 470; Caso 460, and Oscar and Hattie 700.

Pool Rooms Win Out.

SAN RAFAEL, July 21.—The injunction of the people of California in the Superior Court against J. Harvey & Co. and F. A. Daroux & Co., the two poolrooms at Sausalito, was finished today. The "Hillites" of Sausalito claimed the poolrooms to be a public nuisance, but evidence to the contrary was produced in court. Judge Angelotttl and Judge Sloss, sitting en banc, handed down their decision today in favor of the poolrooms.

Libel Case Goes Over.

SAN FRANCISCO, July 21.—The trial of John D. Spreckels and W. S. Leake on a charge of libeling Gov. Gage was continued in Judge Fritz's court today until Wednesday next, owing to the absence of the judge on a vacation. This is the case in which the complaint was sworn to by L. T. Boardman.

Antonio Gets Twenty Years.

NAPA, July 21.—This afternoon Judge Ham of the Superior Court sentenced Antonio Tavano, recently convicted of the murder of Charles Englehardt, to twenty years in San Quentin.

Mexican Murders Another.

KINGMAN (Ariz.) July 21.—[Exclusive Dispatch.] Late last night Antonio Guiterez, a Mexican, killed a countryman, José Maria Aguirra, with a club, at Peach Springs, fifty miles east of here. They, with others, had been drinking and carousing, and Aguirra had gone to sleep by a bunkhouse, when Guiterez crushed his head. The murderer and dead man were peons, recently imported from Mexico to work on the railroad.

New Era Mine Bonded.

TUOLUMNE, July 21.—J. P. Sweeny of San Francisco has bonded the New Era mine from C. A. Holland and others for $15,000, to be paid within a year. There is a ten-stamp mill on the property.

CHILE REACHING FOR PERU.

LIMA (Peru) July 21.—It is said upon reliable authority that diplomatic relations between Chile and Peru will shortly be resumed. The Chilean government is said to be desirous of a settlement of the pending questions, and if Peru desires that these questions be disposed of, it is believed little difficulty will be experienced in effecting a settlement.

REV. CALLEY ACCEPTED.

BOSTON, July 21.—Rev. Walter Calley, pastor of the Tabernacle Church, Bowdoin Square, has decided to accept the position of General Secretary of the Baptist Young People's Union of America recently tendered him.

WHISTLER IS WELL.

LONDON, July 21.—James McNeill Whistler, the American painter, has telegraphed to his friends in London that he has practically recovered from his recent illness.

IRELAND'S LORD CHANCELLOR.

LONDON, July 21.—Announcement of the resignation of the Lord Chancellorship of Ireland by Lord Ashbourne is expected immediately.

A Lisbon cablegram says the Governor of Zambesi has notified the authorities of the dispatch of a punitive expedition, consisting of 300 Europeans and 700 natives from Chinda for Barue, to suppress a native insurrection in Angola. The natives there have committed many barbarous acts against resident Europeans, having destroyed their property and compelled an exodus of the white population to the coast.

Albert Miller, Robert Laughlin and Benjamin Waits, young men, were drowned in the Ohio River - Sunday night at Aurora, Ind., by the capsizing of a sailboat.

Hale's "Let's go to Hale's." Hale's

A Better Chance

To Buy Wash Goods Than You've Ever Had.

We know there have been bargains in wash goods. Every store makes them, and oftentimes good bargains. We know this. Yet, taking all the wash goods sales since Los Angeles was in its infancy, you've not had such a chance as this. Almost every kind, every weave, every effect, and of course every possible color combination are there. These are the plain reductions.

Figured and Striped Batiste.

15c quality reduced to 8c
17½c quality reduced to 10c
20c quality reduced to 12½c
25c quality reduced to 15c

Figured and Striped Dimity.

10c quality reduced to 6¼c
20c quality reduced to 12½c
25c Crescent Silk 17½c
50c Figured Organdies 25c
50c Figured Grenadines 25c
50c Striped Zephyrs 25c
60c Figured Dotted Swiss 25c

White Figured Lawn and White India Linen, Fine Sheer, and so Popular.

10c qualities reduced to 6¼c
12½c qualities reduced to 7½c
15c qualities reduced to 10c
20c qualities reduced to 12½c
25c qualities reduced to 15c

Your property will receive proper attention if listed with SCHENCK, TATUM & SCHENCK, REAL ESTATE, LOANS, INVESTMENTS.

Cleaver's Laundry, USE THE DOMESTIC FINISH. Phone M. 1360.

Ocean Park Beach Lots Formerly leased, but now sold. Get a summer home by the sea, 20 minutes ride from the city. Wharf ¼ mile long. FRASER & JONES, Owners, cor. Hill and Ocean Front, Ocean Park, Cal.

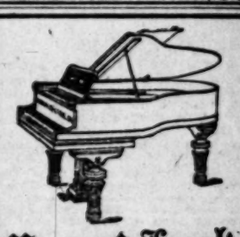

Mason & Hamlin Pianos.

B. J. Lang writes:

"The Mason & Hamlin Pianos seem to me to be remarkable for their carrying tone; a feeling of firmness and solidity is at once noticeable."

We sell the Mason & Hamlin at lowest factory prices. Easy terms.

Geo. J. Birkel Co.

STEINWAY DEALERS.
345-347 S. Spring Street and San Diego.

"Adams" HELPS FROM THE FIRST DOSE. Sarsaparilla PILLS. (Chocolate Coated.)

FOR CONSTIPATION,
FOR BILIOUSNESS,
FOR SICK HEADACHE.
FOR DYSPEPSIA,
FOR THE COMPLEXION.
PURIFY THE BLOOD.

10c, 25c; all Druggists.

GOV. TAFT LEAVES ROME.

His Farewell Audience With the Pope.

Pontiff Gratified at Results Obtained.

Will Soon Appoint Apostolic Delegate and Give Him Precise Instructions.

[BY THE NEW ASSOCIATED PRESS—P.M.]

ROME, July 21.—[By Atlantic Cable.] The Pope received Gov. Taft and the members of his party in farewell audience at noon today. Judge Taft and Judge Smith were in evening dress, as prescribed by etiquette; Maj. Porter was in full uniform, and Bishop O'Gorman wore ecclesiastical robes. They were received at the great door of the Vatican by the Swiss guards, who rendered military honors. At the foot of the state staircase the Americans were met by Mgr. Bisleti, master of ceremonies, accompanied by several other dignitaries of the papal court. At the door of the pontifical apartments the noble guards and gendarmes rendered the customary honors. The Americans were ushered into a private library, and as soon as the door was opened the Pope went half way to meet them and greeted Gov. Taft with the greatest cordiality.

The Pontiff commenced the interview by saying he was most satisfied and happy at the results obtained, and was confident that the negotiations would be the starting point of a complete and satisfactory solution of the question under discussion. He added that the apostolic delegate soon to be appointed would be instructed most strictly and precisely regarding carrying out the ideas determined upon between the United States and the Vatican, saying: "I will see that orders be given him as to his work, over which I will watch personally."

Turning the conversation, the Pope expressed the highest esteem for American methods of treating church matters. In fact, he had more than once pointed toward the United States as setting an example well worth copying.

Gov. Taft thanked the Pope for the promptness and courtesy shown him during his visit, and promised cooperation with the apostolic delegate in executing the business on the lines agreed upon at Rome. He expressed regret at the fact that the negotiations had been the occasion for the circulation of false and even calumnious reports in various papers, and by some telegraphic agencies, which had given rise to unfavorable comments upon the Vatican. The Pope also protested against such false reports, but he also declared that by this time he was accustomed to that kind of misrepresentation.

The Pontiff then rose with unusual activity, walked with the Americans to the opposite side of the room, and showed them the mosiac which he is sending to President Roosevelt in return for the present of a box containing his (Mr. Roosevelt's) literary works. The mosiac is a copy of Corridi's well-known picture of Pope Leo sitting on the terrace of the Vatican gardens surveying Rome. It was made in the Vatican workshops.

The Pope then gave Bishop O'Gorman an autograph letter to President Roosevelt.

Members of Gov. Taft's party asked the Pope to bless several boxes of rosaries and other religious mementos, which His Holiness did most willingly, adding that his benediction was extended to all their relations and friends.

To mark his satisfaction at the negotiations the Pope presented each member of Gov. Taft's party with a personal gift enclosed in a magnificant Morocco case, adorned with the papal arms.

Gov. Taft got a gold goose quill of exquisite workmanship with Pope Leo's coat of arms on the feather. To Bishop O'Gorman was presented a Pretorial cross set with rubies and amethysts and having a cameo center bearing the figure of the Virgin surrounded with pearls. Judge Smith and Maj. Porter each received a gold jubilee medal. The Pope gave Mrs. Taft an enamel reproduction of the ancient painting of Saint Ursula surrounded by virgins.

After an audience of forty minutes, in which the conversation was carried on entirely in French, Bishop O'Gorman and Maj. Porter translating, the Pope saw the Americans to the door of the library.

Gov. Taft and his companions then called on the Papal Secretary of State, Cardinal Rampolla, with whom they exchanged somewhat similar courtesies.

Later Gov. Taft accompanied by Judge Smith and Capt. Strother, left Rome for Naples.

Bishop O'Gorman will sail for the United States next week. He will take with him a letter from Cardinal Rampolla to Secretary Hay.

DENIES ANY HITCH.

[BY DIRECT WIRE TO THE TIMES.]

ROME, July 21.—[Exclusive Dispatch.] Osservalore Romano, the organ of the Vatican, in denying that there is a hitch in the Philippine negotiations, recounts the stages which were concluded by the American government in accepting the lines of the Vatican's proposals, which will serve as a basis for future negotiations at Manila: The United States has notified the Vatican that, in view of the complete entente between the Governor of the Philippines and the ecclesiastical authorities at Rome, all danger of difficulty ought to be considered as having been eliminated.

STRANGE CASE.

George Amie, Although Dead in Eyes of Law, is Said to Be Very Much Alive.

[BY THE NEW ASSOCIATED PRESS—A.M.]

NEW YORK, July 21.—Officials of the Newark board of health are greatly puzzled over the identity of a man who, under the name of George Amie, died at the Isolation Hospital, January 23 from smallpox. The widow and relatives held services over the grave, and a small amount of insurance was collected.

A leading Newark lawyer, who knew Amie well, now declares positively that he saw the supposedly dead man in Broad street, Newark, conversed with him, and was told that the story of his death was a hoax, and that he had escaped from the Isolation Hospital.

The supposed widow, who is a member of the Salvation Army, says she also saw her husband standing on the sidewalk a few days ago watching the services being held in the street. She called to a companion to see if her identification was corroborated, when the man disappeared. The officials are positive, they declare, that Amie died, and was buried under their direction.

APPROACHING A WEDDING.

Miss Oelrich Goes to Mass as the First of the Services Which Will End Next Thursday.

[BY DIRECT WIRE TO THE TIMES.]

NEWPORT (R. I.) July 21.—[Exclusive Dispatch.] The first of the services that will end Thursday with the wedding of Lily Oelrichs and Peter Martin was held today, being the nuptial confession and the celebrating of the Holy Communion. Miss Oelrichs wore a white duck costume, with a straw hat, and drove up to St. Joseph's Church at 9 o'clock, mass being celebrated a few minutes later. Following the service at the church there was breakfast at the home of the bride on Kay street.

Immediately after the service at the church, florists began the work of decorating the church for the wedding. The decorations are so elaborate it will take the remaining days before the wedding to complete them.

MACKAY'S REMAINS TO REST IN GREENWOOD.

LAST ACT OF LIFE RELATED TO PACIFIC CABLE.

Only a Few Minutes Before He Was Stricken He Sent a Cablegram Giving Assurance of Early Completion With Aid of Government Surveys.

[BY THE NEW ASSOCIATED PRESS—A.M.]

LONDON, July 21.—[By Atlantic Cable.] The remains of John W. Mackay of San Francisco, who died here yesterday evening, will be taken to New York for interment in Greenwood Cemetery, Brooklyn. The exact date of the removal of the body, and the arrangements for the funeral will not be decided upon until the arrival in London of his son, Clarence Mackay, who sailed from New York on Saturday last.

Mrs. John W. Mackay is quite prostrated with grief.

The afternoon newspapers, as well as the morning papers, print long obituaries of Mr. Mackay.

TENDER OF SYMPATHY.

[BY THE NEW ASSOCIATED PRESS—P.M.]

LONDON, July 21.—An informal meeting of Americans sojourning in London, held at the Carleton Hotel tonight, adopted resolutions expressing regret at the death of John W. Mackay and tendering sympathy to Mrs. Mackay, and to the other members of the family. Among those present were Gen. Joseph Wheeler of Alabama, former Governor of Maryland Frank Brown, Jefferson M. Levy, former member of Congress from New York, and George T. Wilson, third vice-president of the Equitable Life Insurance Company of New York.

The Rome correspondent of the Associated Press, referring to the death of Mr. Mackay, says a deep impression has been caused there by the sudden death of one who was related by marriage to so many leading Italian families.

ABOUT PACIFIC CABLE.

[BY THE NEW ASSOCIATED PRESS—A.M.]

NEW YORK, July 21.—The last cablegram from Mr. Mackay, who died in London yesterday, was one in regard to the proposed Pacific cable, an enterprise which had been his dream for twenty years. This cablegram was transmitted from London to New York only a few minutes before he was stricken. It was addressed to Mr. Cook, one of his associates in the cable project, and gave assurance of its completion by June 1 of next year, if the United States government would furnish the survey made by the Nero.

Mr. Cook, when asked today as to whether Mr. Mackay's death would delay the completion of the Pacific cable, said that while Mr. Mackay's death was a serious loss, yet the work would go on without interruption, and the cable would be completed and in operation by July 1, 1903, unless the government soundings were withheld from the company.

P. H. LANNAN'S TRIBUTE.

MET MEN AS A MAN.

[BY THE NEW ASSOCIATED PRESS—P.M.]

SALT LAKE, July 21.—P. H. Lannan of this city has treasured the friendship of John W. Mackay for nearly a lifetime. He said today:

"I knew him for forty years. I knew him when he a miner, and he stood then with every man as a peer. What he said his fellowmen knew to be true. It has been the same since in California, New York—everywhere. I never saw a trait in him that did not go to make the perfect man. He met every man on the broad plane of manhood. He was rich, but the poor saw nothing of his wealth in meeting him, he loomed so far above it. His greatest traits were his unostentatious generosity and charity, and his wonderful Americanism. Considering the matter, it seems an irony of fate that he should have died in a foreign land. His charities, I know, amounted to more than a quarter of a million dollars a year, and so modestly were they given that no one excepting possibly his private secretary knows the beneficiaries.

"In the enterprises which bore his name at the head, his sense of personal honor was uppermost, and so certain that it protected the lowliest of his associates, be it stockholder in the Postal Telegraph, or employé in his mines. He scorned pettiness and meanness, and his scorn, when impelled, was the loftiest in the world, but always he stood by his friends until the guilt of something petty intervened.

"Mr. Mackay had a tremendous pride in his own good name, and strove to keep it above reproach. At the time of the Baring failures in London, and against the advice of astute financiers, he sent to London to float a loan of several million dollars for the Postal Telegraph Company. The loan was to remain open for twenty-four hours, and was all taken in six. It is only a sample of the power of Mackay's name.

"The last time I saw Mr. Mackay was May 24 of this year, in San Francisco. He was in the perfection of health, and boasted that he could 'handle any seventy-year-old fellow in the world.' He was there then arranging the preliminaries for the laying of the Pacific Commercial Cable.

"There will be weeping and wailing on the Comstock, where his greatness of heart was first and best known. I know of no other man like him. He had all the attributes of true greatness."

LEFT DEEDS TO LAND.

[BY THE NEW ASSOCIATED PRESS—A.M.]

SAN FRANCISCO, July 21.—It was learned today that John W. Mackay left deeds to all his San Francisco real estate. These documents will be recorded in this city today.

Mackay's local holdings consisted of a half interest in the Grand Opera-house property, a half interest in the Nevada Block, and the whole of a large piece of property at the southeast corner of Market and Fourth street. The other half of the first two properties belongs to James L. Flood.

All of Mackay's interest is deeded share and share alike to his wife and his son, Clarence Mackay.

MACKAY NOT BRITISH.

NO TAX DUE BRITISHERS.

[BY DIRECT WIRE TO THE TIMES.]

NEW YORK, July 21.—[Exclusive Dispatch.] It was reported in this city today that the British government would try to collect the death duty, or inheritance tax, on the estate of John W. Mackay, on the ground that he was a British subject and was domiciled in London at the time of his death. It was said that the tax on Mackay's estate might amount to $4,000,000. The associates of Mackay in this city said there was no doubt as to his American citizenship and residence.

Mackay was an infant when he was brought to this city, and his father later was naturalized. The fact of his father's naturalization made Mackay an American citizen, but Mackay was naturalized in 1867 to prevent all dispute on the subject.

DEEDS FILED FOR RECORD.

[BY THE NEW ASSOCIATED PRESS—P.M.]

SAN FRANCISCO, July 21.—James L. Flood and Attorney G. W. McInerny today filed for record deeds signed by the late John W. Mackay for all the real estate which the latter owned in this city at the time of his death. They are drawn in favor of his wife, Marie Louise H. Mackay, and his son, Clarence H. Mackay, who will share alike in all respects, and in the three parcels of real estate transferred, the consideration in two is love and affection and in the third a nominal sum is named.

Two of the deeds were drawn in New York City December 21, 1900, before George H. Corey, commissioner of deeds for California. They give to Mrs. Mackay and her only son the Grand Operahouse in this city, and the valuable property at the southwest corner of Fourth and Market streets. One was drawn in San Francisco before Notary Public Holland Smith, March 20, 1902, during Mackay's last visit here, and it disposes of an undivided one-half interest in the Nevada Block at Montgomery and Pine streets.

Mackay's purpose in signing the deeds and intrusting them to Flood, his old-time friend, is thought to have been because he wanted to make easier and less expensive to his heirs the administration of his estate.

SAID TO BE GAINING.

DOCTORS REPORT ON KING.

[BY THE NEW ASSOCIATED PRESS—A.M.]

COWES (Isle of Wight) July 21.—[By Atlantic Cable.] A bulletin issued today, on the condition of King Edward, says:

"The King is in excellent health. He is gaining strength, and the wound continues to heal satisfactorily. His Majesty was unable to spend any time on deck yesterday, owing to the unfavorable weather."

The cold wind continues, and the decks of the royal yacht Victoria and Albert are inclosed by canvas screens as a protection against the inclement weather.

NO CHANGE IN POLICY.

STATEMENT BY PREMIER.

[BY THE NEW ASSOCIATED PRESS—A.M.]

LONDON, July 21.—[By Atlantic Cable.] Replying today to a question of Henry Labouchere (Advanced Radical,) in the House of Commons, intended to elicit a statement as to whether the resignation of Sir Michael Hicks-Beach, Chancellor of the Exchequer, indicated the possibility of the adoption of a protective policy, the Premier, A. J. Balfour, said that there was no ground for believing that any policy settled upon by the Cabinet while the Chancellor was a member of it, would be changed by his retirement.

ENGLISH MILLS.

AMERICANS WANT THEM.

[BY THE NEW ASSOCIATED PRESS—A.M.]

LONDON, July 21.—[By Atlantic Cable.] The Westminster Gazette says the directors of a number of spinning companies in the Ashton and Stalybridge districts of Lancashire have been approached by agents of American cotton growers, with the view of the sale of the former's property. Meetings of the shareholders of the concerns affected will be held at an early date to consider the matter.

CORONATION EXPENSES.

SWELLED BY POSTPONEMENT.

[BY THE NEW ASSOCIATED PRESS—P.M.]

LONDON, July 21.—[By Atlantic Cable.] A supplementary civil-service estimate issued this morning aggregates more than half a million pounds sterling, and provides £250,000 for free grants in aid of the sugar industry of the West Indies.

The government asks for £25,000 additional for the expenses of the coronation caused by its postponement. This brings the total up to £125,000.

An Improved Telescope.

The medial telescope is the name applied by the inventor, Prof. Schupmann of Aachen to a refractor of peculiar construction. The objective of an ordinary refractor consists of two lenses of different densities. This combination is necessary in order to correct for spherical and chromatic aberration. In the medial telescope, however, the objective consists of one lens, and the light which falls upon it passes through uncorrected. Near the eye-piece is placed a somewhat complicated optical system, which not only corrects for spherical and chromatic aberration, but does it better than is possible with the ordinary objective. For, even with two lenses of different densities, it is not possible to correct entirely for chromatic aberration; there is left what opticians call the "secondary spectrum," the effect of which is to make the images somewhat indistinct in even the best of telescopes. With the medial telescope the secondary spectrum is greatly reduced in intensity.

A telescope of this description has been built at Urania Observatory in Berlin; its aperture is thirteen inches and its focal distance is sixteen feet. The secondary spectrum is only one-twentieth as intense as that in an ordinary refractor of these dimensions. It is reported to be of excellent definition and to give surprisingly faultless views of the planets, even under bad atmospheric conditions. By simply turning a small screw, the image of a star may be broadened out into its spectrum with any desired degree of dispersion. The advantages of this instrument are its almost perfect achromatism and its inexpensive construction. Its disadvantages are its small field and the great loss of light which arises from the character of its optical system.—[Journal of the Astronomical Society of the Pacific.

Valuable Collection of Pictures.

Secure the story of the greatest disaster of modern times by sending 10 cents to The Times for the first part of "Martinique, St. Vincent and Danish West Indies," and other parts to follow. See detailed three-column announcement today.

"SEALING FOR ETERNITY" CONSTITUTES MARRIAGE.

UTAH SUPREME COURT PASSES ON MORMON RITE.

Annie Armitage Was "Sealed" to Dr. Park, but Failed to Die—The Woman Who Afterward Married Another Man is Declared Legal Widow of Park.

[BY THE NEW ASSOCIATED PRESS—P.M.]

SALT LAKE (Utah) July 21.—In the case of Annie F. A. Hilton, appelant, versus Rosa P. Roylance, respondent, and the other two cases which are relatives thereto, the Supreme Court today, in a unanimous opinion, reversed the decision of Judge Hall who tried the cases, and ordered finding and decree entered according to such reversal. The case is of vast importance to the people of this community, and determines the legal status of persons who are "sealed for eternity" under the ceremony of the Mormon Church.

On or about December 1, 1872, plaintiff, who was then Miss Annie Armitage, was supposed to be on her death bed, and the ceremony known as "sealing" was performed, whereby Dr. John R. Park and Miss Armitage were to be husband and wife after death. Miss Armitage recovered from her illness, and on March 17, 1873, she and Park signed a document known as a "church divorce," whereby they agreed to dissolve all relations which had existed between them as husband and wife. After this she married William Hilton, now a Salt Lake policeman, by whom she has ten or twelve living children.

Dr. Park, during his lifetime deeded certain property to Rosa P. Roylance, and this action was brought to recover title to one-third of said property, to which Mrs. Hilton claims she is entitled as the legal widow of John R. Park, deceased, and also for a family allowance pending the determination of the suit. She alleged in her complaint that she never relinquished her rights in said real estate, and is still the owner of the same. Judge Hall decided that John R. Park and plaintiff never became husband and wife, and hence she was not entitled to any part of the property in controversy.

Justice Bartch delivered the opinion of the Supreme Court today, and Chief Justice Miner and Justice Baskin concurred in the same. The church divorce is admitted by counsel for respondent to be null and void, hence there is nothing to determine on that point. The opinion, therefore, holds that Mrs. Hilton was lawfully married to John R. Park, and upon his death became his legal widow, and as such is entitled to her share of his estate which amounts to $40,000. It is ordered that the decision of the lower court be reversed and findings and decree to be drawn up in accordance with the opinion of the Supreme Court. The decision of the lower court is affirmed, however, in the matter of not making Mrs. Hilton a family allowance from the estate pending litigation.

FLASHES FROM THE WIRES.

For refusing to sell beer early yesterday, George Baker, a saloon-keeper in West One Hundred and Thirty-first street, New York, was shot and killed by two men. The murderers fled.

Experiments connected with wireless telegraphy on Long Island by the United States Coast and Geodetic Survey show that signals can be utilized at a distance of sixty-three miles with the instruments in use at the station.

Jumping into the Calumet River to escape an explosion they feared would follow the breaking of a gasoline boiler on their launch, Charles Kubicsk and his brother, Duffy, of Chicago, were drowned Sunday night.

Cabling from Rome, the correspondent of the London Daily Chronicle says he learns that it is the Pope's intention to protest, probably by an encyclical, against the French government's campaign against religious associations.

The final survey of the Irish census returns have been presented to Parliament. It shows that during a half century over 3,000,000 persons have emigrated from Ireland, and that 80 per cent. of these immigrants have gone to the United States.

A telegram from Achin, Sumatra, to Brussels, reports that the Dutch columns operating there were surprised by the enemy, with the result that Lieut. Bruyn and eleven soldiers were killed and two officers wounded. The enemy, the dispatch says, had twenty-four killed.

Fourteen of the crew of the whaleback steamer A. G. Thompson and barge Whiteworth, stranded near Point Aux Barques, were taken off the wrecks by the life-saving crew yesterday. The Whiteworth is afloat, hanging to the steamer by her towlines.

Victor Rouilot, aged 51, a stock broker of Philadelphia, committed suicide Sunday night by inhaling illuminating gas at his home in Germantown. Rouilot was convicted recently of conspiracy in connection with a stock transaction.

The remains of William York, a wealthy farmer, who disappeared last Monday, were found yesterday in a hog lot, three miles from Kansas City, Mo. The skull and thigh bones were all that remained. York was 85 years of age and feeble. It is supposed he was attacked with heartfailure and while prostrate was attacked by hogs.

In order to save the lives of unfortunates who, while boating above the falls are caught in the current that runs to the cataract at Niagara Falls, it is proposed to string a line of bouys extending from the American mainland, above Goat Island to a point on the Canadian shore near Chippewa.

In an alleged hold-up, Robert E. McMahon, special policeman for the Auditorium Annex, Chicago, killed Frank Murphy, and, after a running fight, captured another man named Mack Ray. The prisoner denied that there had been any intention to hold up the officer.

Alfred M. Fenton, a wealthy farmer of Rushville, Mo., was shot on the streets of that village by Mark Dunn Sunday night. Dunn, who, it is alleged, had been drinking, was arrested. Escaping from the officer, he secured a shotgun and shot Fenton, who was passing in a buggy. Fenton died yesterday morning.

Frederick Morrison of Salem, O., while riding in a carriage on Miles avenue, Cleveland, O., with Mary Cowley yesterday, drew a revolver and fired a bullet through his brain that resulted in his death shortly afterward. Miss Cowley's refusal to marry him was the cause.

The boiler tube on the steam launch Mangold, owned by W. B. Stanger of Pensauken, N. J., blew out yesterday while the yacht was lying in the Delaware River opposite Torresdale. A Warren Stanger was knocked overboard and drowned, and J. W. Van Winkle, the engineer, was fatally scalded.

The battleship Retvizan, built in Philadelphia—for the Russian government and which recently arrived at St. Petersburg, seems to be ill-fated. On her way from Philadelphia five members of her crew were killed by the explosion of a wafer tube, and yesterday two others of the crew were killed by falling to the bottom of the drydock while painting the ship's sides.

The Colombian fleet sailed Sunday night from Panama with reinforcements and ammunition and provisions for Gen. Bertio's army at Agua Dulce. Gen. Salazar, Governor of Panama, instructed the commander of the fleet to deliver certain letters to Gen. Bertio, and by all means should the revolutionary gunboat Padilla be met, to engage her in a decisive battle. Gov. Salazar believes a big battle is being fought at Agua Dulce, and that if the government troops are victorious in the engagement, the revolution on the Isthmus will be ended.

BEAUTIFYING THE HOME

is always in season, that's why we talk Carpets, Portieres and Lace Curtains all the year round. We always have a good supply of home decorations, but the line we will display this season will beat anything ever shown by us, and we have reasons to believe it will go ahead of any similar line ever shown in the county.

California Carpet Co.
312-14 S. BROADWAY.
BILLINGTON CO. Proprietors

EVENTS IN SOCIETY.

Miss Elizabeth Gertrude Bond Marston and William Felix Taylor were united in marriage last evening at the home of the bride's mother, Mrs. A. R. Marston, No. 113 North Hope street, the ceremony being performed at 8:30 o'clock by Rev. Charles Naumann, assistant rector of Christ Episcopal Church. Attending the bride was her cousin, Miss Miley Maud Pope, of Sacramento, and Frederick Warde Gillette stood with the groom. The rooms were decorated with a profusion of flowers, the ceremony taking place in the front parlor, beneath a canopy of white ribbons and greenery, a white satin cushion being placed for the bride when the bride and groom knelt for the closing rite. Hovering above them was a white dove, that had evidently flown in at the last moment with the ring attached to long white satin ribbons. The wedding music was played by Miss Della Ellington. The bride wore an exquisite frock of white organdie, dainty and girlish as bridal gown could well be. Many tucks shaped the skirt, while the long sweep of the circular flounce at the foot was the foundation of several narrow ruffles that gave the desired fluffy fullness. Rows of narrow satin ribbon were laced together with tiny cord to firm bodice and half sleeves, the latter being finished with a frill, while a tall satin stock was worn at the throat. A long tulle veil fell at the foot of the dress. The groom's gift, a garnitur of diamonds, was the only ornament worn, and white roses formed the bride's bouquet. The bridesmaid wore pale pink organdie, and carried pink carnations. The ceremony was witnessed by the members of the two families, and a few intimate friends, but from 9 o'clock to 10:30 a reception filled the rooms with friends of the young people. Mr. and Mrs. Taylor went last night to Santa Barbara, and will visit Lake Tahoe and northern parts of the State. Upon their return they will reside at No. 113 North Hope street. The bride's going-away gown was a French blue cloth, tailor made, with rolling collar of blue and white silk that, extending to the waist line, was fastened with dark blue straps, and inlaid buttons. Mr. Taylor, who occupies a position in the business office of the Southern Pacific Company, is the son of William Taylor, for years a member of the newspaper fraternity of Los Angeles.

At Terminal.

William Bayley, Jr., entertained a party of friends at Terminal Sunday at the launching and christening of his new steam yacht. Luncheon was served aboard, and the day was spent in cruising along shore. The yacht was christened "The Lauraine" by Miss Leona Smith, who followed the time-honored custom by breaking a bottle of wine over the prow. The guests included Mr. and Mrs. William Bayley, Miss Lauraine Harding, Chester A. Montgomery and others.

Bridal Reception.

Mr. and Mrs. Walter Umsted, whose marriage took place July 14 in Denver, were given a reception Saturday evening at the home of the groom's parents, Mr. and Mrs. J. R. Umsted, on Hoover street, where the young people will make their home for the present. Mr. and Mrs. Leon Umsted and Mr. and Mrs. Rollo Umsted assisted in receiving the guests, over a hundred of whom came to welcome the bride, who was formerly Miss Helen Trenlarth of Denver. Orchestral music was rendered during the evening.

Birthday Celebration.

Mrs. D. A. Davis entertained at luncheon Thursday afternoon at her home on Avenue 66, the occasion being the thirteenth birthday anniversary of her daughter, Wanda. The afternoon was pleasantly spent in playing games, the first prize falling to Miss Edith Myers, after which refreshments were served. The invited guests were Grace Dickinson, Helen Dickinson, Edith Myers, Loma Hubbard, Beulah Blen, Neva Myers, Mary Slocum, Irene Carter, Madge Robinson, Jennie Williams, Frances Burrows, Wanda Davis. Mrs. Davis was assisted by Mmes. Cook and Slocum.

Social Gathering.

Mr. and Mrs. John Edward Hartell of No. 1217 Ingraham street entertained the Ladies' Auxiliary to the Order of Railway Conductors and their friends Friday evening. Cards, ping-pong and music furnished entertainment, after which refreshments were served. There were over a hundred present.

Club Meetings.

Les Freres Club will meet this evening with Clarence B. Strohm on Crocker street, where a social programme will be enjoyed. Thursday evening at the regular business meeting they will discuss future plans. It was this club, instead of the Enjanta, as reported through mistake Sunday, that gave their friends such a royal complimentary outing to Long Beach last week, over three hundred couples enjoying their hospitality.

Notes and Personals.

The marriage of Miss Winnie Lulu Palmer, daughter of Mr. and Mrs. Leonard C. Palmer, and Leon Sutton Francis is announced to take place in Boyle Heights M. E. Church September 18.

The engagement is announced of Miss Mary Elizabeth Messerly, daughter of Mr. and Mrs. Alpheus Messerly, to Rev. Jesse W. Ball of Kansas City, Mo. The marriage is to take place early in September.

Mr. and Mrs. Edwin H. Clark have returned from Seven Oaks, where they have been in camp for the past two weeks.

Mr. and Mrs. William M. Budinge have gone to Lake Tahoe. After remaining there several weeks they will visit other points of interest before returning home.

G. G. Johnson, with his wife and two daughters, are located for the summer at No. 159½ Dwight avenue, Ocean Park.

A Tale of Greek Brigands.

M. Stravalopoulos, a young man who was captured recently by brigands, has returned to Athens. He states that as he was about to go on board his yacht at Eghion he was accosted by a fashionably-dressed young man, who kept him in conversation while four other men crept up behind him and seized him and gagged him. They then carried him off to the mountains, to which they were accompanied by the fashionable young man, who turned out to be a notorious brigand chief named Panopoulos. M. Stravalopoulos was taken to a large cavern or grotto, very comfortably furnished, where the brigands compelled him to write to his father, a rich banker, for a ransom of £4000 in gold. His captors gave him plenty of food and wines, and even insisted on his saying his prayers twice a day. They also made him read various improving books, of which there was a large supply in the grotto. On the arrival of the money it was conveyed to a monastery in the mountains, where one of the monks counted it and handed it over to the robbers. A great feast was held the same evening in the grotto, and the brigands becoming intoxicated, the prisoner made his escape and reached the railway after a journey of five hours on foot. He returned to the grotto as soon as a force of police could be got together, but the brigands had all decamped.—[Westminster Gazette.

It Was Only in Fun.

A nine-year-old girl who had been looking forward with fear to the June examinations in the public school was very desirous of promotion, but not at all certain of her ability to pass. Her apprehension of failure and consequent humiliation became so pronounced as the ordeal drew near that she looked about for some way of escaping. One evening, at family prayers, her mother suggested that a brief prayer be said for the recovery of one or three children of the neighborhood who were down with diphtheria. The child obeyed, but added a prayer that she might be stricken with the complaint, so that she should have an excuse not to attend examination. The following morning she complained that her throat was sore, and her mother, not without sincere alarm, expressed the opinion that God had answered the wicked prayer of the night before.

"Does it come in the throat, mamma?" asked the child.

"Yes, my dear," replied the mother.

The perplexed little sufferer rolled her eyes upward with an expression of mixed alarm and distrust and exclaimed:

"Oh, Lord, can't you take a joke?"—[Philadelphia Times.

THE TRAINER AND THE TUTOR.

He paid ten thousand dollars as a yearly salary
To the trainer in whose care he placed his stud,
And he gave the money gladly, never paid it grudgingly
For his steeds were of the finest, richest blood.

To the teacher who was hired to instruct his sons he paid
A hundred dollars monthly, which he thought too much by far;
The tutor possessed culture of the very highest grade,
But what does that amount to where our modern splendors are?
—[S. E. Kiser in Chicago Record-Herald.

Entitled to It.

"Can't you shoot offhand?" jeered the farmer boy.

"I can," stiffly replied the city sportsman; "but I prefer to take a rest. I'm on my vacation."—[Chicago Tribune.

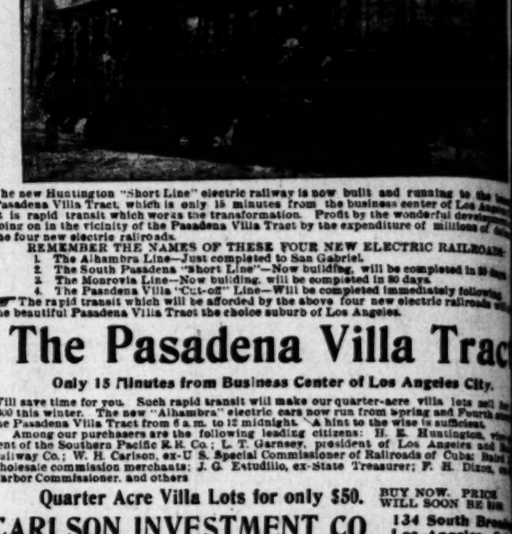

The new Huntington "Short Line" electric railway is now built and running to the heart of Pasadena Villa Tract, which is only 15 minutes from the business center of Los Angeles. It is rapid transit which works the transformation. Profit by the wonderful development going on in the vicinity of the Pasadena Villa Tract by the expenditure of millions of dollars in the four new electric railroads.

REMEMBER THE NAMES OF THESE FOUR NEW ELECTRIC RAILROADS:

1. The Alhambra Line—Just completed to San Gabriel.
2. The South Pasadena "short Line"—Now building, will be completed in 30 days.
3. The Monrovia Line—Now building, will be completed in 30 days.
4. The Pasadena Villa "Cut-off" Line—Will be completed immediately following.

The rapid transit which will be afforded by the above four new electric railroads will make the beautiful Pasadena Villa Tract the choice suburb of Los Angeles.

The Pasadena Villa Tract

Only 15 Minutes from Business Center of Los Angeles City.

Will save time for you. Such rapid transit will make our quarter-acre villa lots sell for $500 this winter. The new "Alhambra" electric cars now run from Spring and Fourth streets to the Pasadena Villa Tract from 6 a.m. to 12 midnight. A hint to the wise is sufficient.

Among our purchasers are the following leading citizens: H. E. Huntington, vice-president of the Southern Pacific R.R. Co.; L. T. Garnsey, president of Los Angeles and Redondo Railway Co.; W. H. Carlson, ex-U. S. Special Commissioner of Railroads of Cuba; Baird & Patton, wholesale commission merchants; J. G. Estudillo, ex-State Treasurer; F. H. Dixon, ex-Los Angeles Harbor Commissioner, and others.

Quarter Acre Villa Lots for only $50. BUY NOW. PRICE WILL SOON BE HIGHER.

CARLSON INVESTMENT CO. 134 South Broadway, Los Angeles, Cal.

At noon in Los Angeles it is 10:30 P.M. in Moscow, Russia.

Berry Dishes

Solid Silver. We make the best showing of handsome Silver Berry Dishes in Los Angeles. Beautiful shapes, handsome designs, and many sizes. If you've a wedding gift to buy or a birthday gift, a Silver Berry Dish is the thing. Prices $18 to $30.

J. ABRAMSON,
Jeweler and Silversmith,
113 South Spring Street.

CLEAR AS DAYLIGHT

To have a Lasting Vanilla Flavor you must be made without alcohol.

Is It Possible? Emphatically, YES!

VANILLA CRYSTAL

Meet every requirement of a perfect flavoring and are absolute Free from Alcohol.

PURE, DELICIOUS, ECONOMICAL.

They do not bake out—Try them and be convinced.

ONLY 10 CENTS A CAN AT ALL GROCERS.

VANILLA CRYSTAL CO.
191 Beekman St., New York.

DRINK KUMYSS, . . 5c
FOUNTAINS OF THE SUN'S STORES
5c

HAY FEVER and Asthma

Stay at home, work, eat, sleep and stand exposure without suffering. References all over the world, 51,000 patients. Examination free by mail. Our constitutional treatment is a lasting CURE, not just a "relief." It is vitally different in principle and effect from all smokes, sprays and specifics. It eradicates the constitutional cause of Hay Fever and Asthma. Write at once for the valuable new Book No. 59 FREE.

P. HAROLD HAYES, Buffalo, N. Y.
30 years treating Hay Fever and Asthma exclusively.
Please send name of other Hay Fever and Asthma sufferers.

A Time of Anxiety for Thousands.

Will Banish the Summer Blues and Other Distresses That Make Life Miserable and Unhappy.

This is the season when we hear scores of women complaining about their unfortunate half-dead condition. They find that physical and mental energy has deserted them, that they are sinking deeply in the pit of despondency.

The hot summer weather always proves the ruin of thousands of miserable-feeling women. They lack nerve force, strength and tone to withstand the enervating effects of the season. They cannot rest day or night, and life becomes a burden.

The great recuperator, builder and strengthgiver for all weary, worn-out and nervous people is Paine's Celery Compound. It is universally prescribed by medical men, because the great medicine is used at this season to drive out the poisonous humors that cause despondency, irritability, nervousness, sleeplessness, headache, dyspepsia and all digestive troubles are permanently banished. Then men and women go about their daily duties and work with a vim, will and energy that indicate health and physical strength.

Mr. J. H. Clark, Newark, Del., was for years in a critical condition of health from nervous troubles extremely common in summer time. He writes thus about his marvelous restoration to health:

"When I was attacked with nervous prostration, I went to one of our local druggists. I continued to grow worse, and tried other physicians, but with very little apparent good. No tongue can express or pen describe my feelings and suffering from that terrible disease. After spending considerable money in the vain hope of being cured, I was led to try Paine's Celery Compound. To-day it is this medicine which enabled me to enjoy the health I now have. After the first picture I experienced night and day for a week the change is wonderful."

Screen Doors 75c
ADAMS MFG CO., 742 S. MAIN ST. TEL. M. 6

OLDSMOBILE
CRIPPEN & CHURCH, So. California Agts.
420-441 South Main Street, Los Angeles

We sell good shoes at a small profit and lots of them.
249 S. SPRING ST. **Burns**

SPORTING RECORD.

IT'S GORE OR THE MAYOR.

Schmitz Will Stop a Fake Fight.

How the Fighters are Planning It.

Men Killed and Jocks Hurt at Harlem—Play on the Ball Fields.

[BY DIRECT WIRE TO THE TIMES.]

SAN FRANCISCO, July 21.—[Exclusive Dispatch.] There were many rumors going around town today that Mayor Schmitz would stop the big fight. This report was due largely to the fact that the Mayor has not yet signed the ordinance granting the San Francisco Athletic Club a permit to build a pavilion for the fight, and the ordinance will not be considered until Thursday night, which is only twenty-four hours before the fight. Even should he veto it, the Supervisors would pass the ordinance over his head.

Mayor Schmitz, when seen today, said he had no intention of antagonizing the fight, but he proposed to be present, and if he discovered anything disputing a scheme to swindle the public with a fake or hippodrome, then he would interfere and prevent the fight. As every one knows, that this is a fight for "blood," it may be safely said the Mayor will not interfere. He is an athlete himself, and has often attended fights, and has no sentimental prejudice against a square fight.

Jeffries put in a good day at Oakland, running for an hour on the road, and then doing "gym" work till noon. This afternoon he boxed eight rounds with Kennedy and Brother Jack, and made it warm for both. Jeffries will not come over to this city until one hour before the fight. He is in the pink of condition. Today he gave some intimation of his tactics in the fight. It is evident that he does not intend to rush things, but will fight cautiously and aim to wear down Fitz. He says he cannot afford to take any chances of receiving the deadly punch that put Corbett out.

Fitz took a good run this morning in Golden Gate Park, and in the afternoon used the "gym" apparatus at the Olympic Club and boxed with Hank Griffin and "Soldier" Wilson. Bob is feeling good today, as his enthusiastic reception here yesterday put new life into him, and he was like a colt. He astonished every one at the Olympic Club by his quickness, especially in boxing with Griffin, whose long reach makes him an ugly hitter.

FITZ NOT MUSCLE BOUND.

[BY THE NEW ASSOCIATED PRESS—P.M.]

SAN FRANCISCO, July 21.—To any one who accompanied Fitzsimmons on the run from Baker street on the Panhandle of Golden Gate Park to the Cliff House beach and return, and who witnessed the Cornishman's antics later at the terminal, the stories of bound and manipulated muscles which, it has been insinuated, might handicap the former champion in his fight with Jeffries Friday night, seem most absurd.

"Please say for me," said Fitzsimmons to an Associated Press representative today, "that these reports are ridiculous and false. I never felt stronger; I never before had more agility and power of endurance, and I am going to win that fight by dint of fast and relentless work."

Fitzsimmons spent a quiet afternoon at his hotel, and made many earnest inquiries regarding Jeffries. The latter practically spent the day in idleness. He has abandoned hard work, and commits himself with mild calesthenics which are calculated to hold the champion even trim. A crowd of newspaper men spent the afternoon with the champion, and to all he outlined in a rough way his plan for Friday's fight.

"No man knows what he will actually do until he enters the ring," said Jeffries, "but I can say now that I shall not give Fitzsimmons an instant's rest from the tap of the gong. I expect to 'do' before the fight has run its length. I am bigger, stronger, younger, and as clever and fast as Fitzsimmons, and he cannot hurt me with his punches. How can I lose?"

Tomorrow the arena at Fourteenth and Valencia streets is to be formally turned over to the San Francisco Athletic Club. The sale of seats gives evidence of a great crush on the night of the fight.

A MATTER OF STIMULATING.

[BY THE NEW ASSOCIATED PRESS—A.M.]

SAN FRANCISCO, July 21.—The arrival of Fitzsimmons from Skaggs Springs has had the effect of stimulating interest in his coming contest with Jeffries, and this week will undoubtedly be a most exciting one in sporting circles. The Cornishman will begin his training in this city, exercising at the Olympic Club, and doing his roadwork in Golden Gate Park. The possibility of any ill effect that he may suffer due to the sudden change in his training locations does not worry Fitzsimmons in the least. He says that his present condition is such that the rigors that any San Francisco climate can offer. His opinion is endorsed by Trainer George Dawson, who states that the cool air, even though it be laden with moisture, will be a tracer and do Fitzsimmons a good deal.

Jeffries did practically no work today. When asked what he would do, he said: "I will work right hard, but, as I said before, it will not amount to much. I am ready to go into the ring at a moment's notice, and make the fight of my life. My training is almost over, and when the time comes I will make good everything I have promised."

In the poolrooms there appears to be a dearth of coin which the owners are willing to stake on Jeffries or Fitzsimmons to win. The betting is still 10 to 4½, Jeffries having the long end. Those who favor Fitzsimmons are liberally supplied with money, and the Jeffries followers have no trouble in finding takers at the odds quoted to win. In the mutuals, Jeffries is a favorite.

CORBETT OUTLINES TACTICS.

[BY THE NEW ASSOCIATED PRESS—A.M.]

OAKLAND, July 21. — Champion Jeffries retired last night, after a day of absolute rest, at 8:30 o'clock, and slept splendidly for twelve and one-half hours without awakening. It is thought by some that the champion's long sleep was induced by the severity of Jeffries's training during the past week. Billy Delaney, trainer of the champion, virtually outlined Jeffries's plan of battle in an informal talk today. The champion will not take any chances, but will try to wear the lanky Australian out, keeping a cautious eye out for the dreaded punch Fitz has at his command at all times. This lends support to the belief that the contest may be a prolonged one.

Jeffries would not venture a prediction on the number of rounds. He said he was going to fight, whether it took one round or twenty.

AMERICAN LEAGUE GAMES.

BOSTON GATHERS A VICTORY.

[BY THE NEW ASSOCIATED PRESS—P.M.]

BOSTON, July 21.—Dineen pitched the home team to victory over Chicago, the visitors being unable to bat until the last of the game. Attendance 3747. Score:

Boston, 5; hits, 11; errors, 2.
Chicago, 3; hits, 7; errors, 3.
Batteries—Dineen and Warner; Patterson and McFarland.

WASHINGTON-ST. LOUIS.

[BY THE NEW ASSOCIATED PRESS—P.M.]

WASHINGTON, July 21.—In attempting to make a double play, Wallace threw wild to first, the ball bounding into the bleachers. Anderson recovered the ball and threw to the plate. Sugden,' who was sitting on the bench, jumped up and stopped the ball. This play permitted Clark to score the winning run. Attendance 3869. Score:

Washington, 2; hits, 6; errors, 0.
St. Louis, 1; hits, 8; errors, 2.
Batteries—Orth and Clarke; Powell and Kahoe.

DETROIT-BALTIMORE.

[BY THE NEW ASSOCIATED PRESS—P.M.]

BALTIMORE, July 21.—Detroit had an easy time defeating the locals today. Wilts was ineffective, while the new Baltimore men could not touch Sievers. Attendance 1140. Score:

Baltimore, 0; hits, 6; errors, 6.
Detroit, 1; hits, 8; errors, 1.
Batteries—Wilts and Robinson; Siever and McGuire.

PHILADELPHIA-CLEVELAND.

[BY THE NEW ASSOCIATED PRESS—P.M.]

PHILADELPHIA, July 21.—With a lead of six runs, Cleveland had a bad inning, the seventh, when the locals tied the score, through two errors and four hits, one a home run. A single in the ninth won the game. Attendance 2300. Score:

Cleveland, 10; hits, 16; errors, 5.
Philadelphia, 11; hits, 15; errors, 4.
Batteries—Moore, Wright and Wood; Hustings, Plank, Waddell, Schreck and Powers.

NATIONAL LEAGUE GAMES.

BROOKLYN HAD THE PULL.

[BY THE NEW ASSOCIATED PRESS—P.M.]

NEW YORK, July 21.—The game between Brooklyn and Philadelphia today at Washington Park was one-sided. Attendance 3500. Score:

Philadelphia, 1; hits, 6; errors, 6.
Brooklyn, 10; hits, 14; errors 0.
Batteries—White and Dooin; Kitson, Ahearn and Farrell.
Umire—Emslie.

CINCINNATI-ST. LOUIS.

[BY THE NEW ASSOCIATED PRESS—P.M.]

ST. LOUIS, July 21.—Cincinnati won today's game from St. Louis by hammering Murphy's curves for 16 hits. Attendance 1300. Score:

St. Louis, 2; hits, 9; errors, 3.
Cincinnati, 7; hits, 16; errors, 2.
Batteries—Murphy, Popp and Ryan; Poole and Bergen.
Umpire—Brown.

WESTERN LEAGUE GAMES.

DENVER DEFEATS MILWAUKEE.

[BY THE NEW ASSOCIATED PRESS—P.M.]

DENVER, July 21.—Denver 7; Milwaukee, 3.

OMAHA-KANSAS CITY.

OMAHA, July 21.—Omaha, 2; Kansas City, 1.

ST. JOSEPH- DES MOINES.

[BY THE NEW ASSOCIATED PRESS—P.M.]

ST. JOSEPH, July 21.—St. Joseph, 2; Des Moines, 1.

COLORADO SPRINGS-PEORIA.

[BY THE NEW ASSOCIATED PRESS—P.M.]

COLORADO SPRINGS (Colo.) July 21.—Colorado Springs, 3; Peoria, 5.

MISFORTUNES AT HARLEM.

MARE DEAD, JOCKEYS HURT.

[BY THE NEW ASSOCIATED PRESS—P.M.]

CHICAGO, July 21.—Numerous accidents marked the opening of the summer meeting of the Chicago Jockey Club at Harlem today. In the steeplechase five of the six horses fell. The mare Queen Ship was killed, her neck being broken in the fall. Jockey Taylor, who rode Farrel, was badly bruised, but he will recover. In the first race Jockey Matthews was painfully injured by being thrown over Ice King's head. He was picked up unconscious, and had to be carried to the jockeys' room on a stretcher. Summary:

Six furlongs: Duelist won, Lady Idris second, Scorpion third; time 1:06 3-5.

Steeplechase, short course: Iceni won, Dagmar second, Helen Paxton third; time 4:08. Queen Ship, Globe II and Farrell fell.

Competition Stakes, five and a half furlongs: Shooting Star won Esherin second, Watkins Overton third; time 1:13 2-5.

One mile and a sixtgenth, handicap: Lucien Appleby won, Star Cotton second, Artena third; time 1:54 3-5.

GANS AND TURNER.

CHAMPION IS CONFIDENT.

[BY THE NEW ASSOCIATED PRESS—A.M.]

OAKLAND, July 21.—Joe Gans, the lightweight champion, is rounding into form at Croll's Gardens for his bout with Rufe Turner of Stockton, for the lightweight championship. Gans weighs 136 pounds, and says he will weigh in at 135 pounds, the stipulated weight, without difficulty.

Turner's partisans say that Gans has not apparently trained hard enough to withstand a prolonged battle, such as they expect the Stockton boy to put up.

Gans replies that he has been in fighting condition for the last four months, and only needs light exercise to keep him in training.

TURNER WORKING HARD.

[BY THE NEW ASSOCIATED PRESS—A.M.]

STOCKTON, July 21.—Rufe Turner, who is to fight Joe Gans at Oakland Thursday night, is in finer form than ever before. He took a lay-off yesterday, as is his Sunday custom, but is working hard today, taking on several local boxers, one after the other. He has never before been in condition to go a fast and long pace, having won his battles so handily that he paid little attention to training. He realizes that he must be at his best for Gans, however, and is training accordingly. He has seen Gans fight, and declares himself confident of beating him.

SENSATIONAL RUNNING.

FIFTEEN-MILE RECORD MADE.

[BY THE NEW ASSOCIATED PRESS—P.M.]

LONDON, July 21.—[By Atlantic Cable.] In a sensational running match at Stafford bridge this afternoon F. Appleby of Herne Hill cut the world's amateur record by completing fifteen miles in 1h. 20m. 4 3-5s. Arthur Shrubb, the amateur champion, was second. He also cut the record, covering the distance in 1h. 20m. 15 4-5s. The previous amateur record for fifteen miles, which was held by S. Thomas, was 1h. 22m. 15 2-5s.

Racing at Delmar.

ST. LOUIS, July 21.—Five furlongs: Marchioness won, Welcome Light second, Lazarre third; time 1:03¾.

Six and a half furlongs: Maggie Clopton won, Optimo second, Lillian M. third; time 1:23¾.

Six furlongs: Seize won, Ben Lear second, Two Lick third; time 1:16⅕.

One and one-sixteenth miles: W. B. Gates won, Edgardo second, Lunar third; time 1:49¾.

Seven furlongs, selling: Sweet Dream won, Fred Hessig second, Tenny Belle third; time 1:32¾.

Mile and an eighth, selling: Larry Wilt won, Kitty Clyde second, Wall third; time 1:57¾.

Brighton Beach Races.

NEW YORK, July 21.—One mile and a sixteenth: Hermis won, Fair Knight second; time 1:51. Two starters.

Five furlongs: First Chord won, Hackensack second, Dark Planet third; time 1:03.

Selling, six furlongs: Lady Radnor won, Rossignol second, Wissendine third; time 1:15 4-5.

Handicap, one mile and a furlong: Himself won, St. Finnan second, Swiftmas third; time 1:56 2-5.

Selling, six furlongs: Wartenicht won, Bismarck second, Semper Vivax third; time 1:14 4-5.

Racing at Butte.

BUTTE (Mont.) July 21.—Selling, six furlongs: Captivate won, Idogo, second, Lucille Barbour third; time 1:15.

Purse, one mile; Syce won, The Maniac second, Headstrong third; time 1:45.

Selling, six furlongs: Dawson won, Almoney second, Platonius third; time 1:15.

Selling, one mile and a sixteenth: Rio Shannon wan, Straggler second, Kenova third; time 1:48.

Selling, five and a half furlongs: Jim Gore II won, Decapo second, Miss Madeline third; time 1:06¼.

Purse, three furlongs: Judge Thomas won, Queen T second, Tommy Tucker third; time 0:35.

National Circuit Cycling.

PITTSBURGH (Pa.) July 21.—The national circuit bicycle races at the Coliseum tonight were participated in by twelve of the crack riders of the country. Summary:

National championship, one-third of a mile, professional: Won by Frank L. Kramer, Iver Lawson second, Owen S. Kimbal third; time 0:40.

Half mile, handicap, professional: Won by Saxon Williams, 65 yards; F. S. Beauchamp, 50 yards, second; Iver Lawson, scratch, third; time 0:58.

Trotting Races Postponed.

CLEVELAND (O.) July 21.—The grand circuit trotting races at the Clenville track, scheduled for today, were postponed on account of rain.

English Yacht Won.

LONDON, July 21.—The Dover-Ostend yacht race today was won by the Cicely, owned by Cecil Quentin of England. The Clara, owned by M. Guilleaume, was second, subject to protest.

REAL ESTATE TRANSFERS.

MONDAY, July 21, 1902.

Maria L Webster to Casper Kronschnabel, lot 83, Wilson tract, $1550.

Sadie E Bryan and Fred W Bryan to Sophie Engelke, lot 20, Forman's subdivision, $10.

Clifton A Glass to George I Lyttle, lots 4 and 5, Edna Park tract, $1675.

Union Trust and Realty Company to M E Frame, reconveyance of lot 12, block 1, Strong & Dickinson's Subdivision No 2.

Abbot Kinney, A B Fraser, G M Jones and H R Gage to Mary Carman and Harriet W Carman, lot 53, block 11, Crescent Bay tract, $700.

Alexander H Lefever and Sarah J Lefever to A E Weiss, lots 17 and 18, block 5, Pomeroy & Mills subdivision, $10.

George H Ferbeck and Eva M Ferbeck to Carmen Ackerly, part lot 1, block 88, Rancho Providencia and Scott tract, and part of street adjoining said lot 1, $1800.

Edwina M Siverts, formerly Edwina M Oliver, and S A Siverts to Agnes G Hoagland, part lot 11, Glendale tract, $10.

Otmer Bauer and Annie K Bauer to George W Gordan, part lot 84, Waverly tract, $10.

George W Jordan and Ida M Jordan to J F Waesch, lot on north line of Twentieth street 162.90 feet east of Toberman street, $950.

Walter W Fisher and Mabel R Fisher to Barton H Marquis, part lot 12, Hogan tract, $10.

J W Golden and Miranda Golden to Mallry S Kempel, lot 9, block D, Whittier, $10.

E S Leavitt and Edith M Leavitt to Ellen M Blake, part lot 17, Wiesendanger South End tract, $650.

John L Marshall and Belle Marshall to James H Redd and Cornelia C Redd, lots 1 and 2, Marshall tract, $1350.

Ben E Ward and Jennie D Ward to Huntley L Gordon, lot 2, Ben E Ward's subdivision, $10.

San Pedro Lumber Company to A T Blain, lots 16, 17 and 18, block H, and lots 10 and 11, block J, E F Spence's addition to Monrovia, $10.

William Marke, known as William Marks, and Alice A M Marke to Joseph Hunter, lots 14 and 15, block 116, Long Beach, $350.

Orange M Gilman and M L Gilman to M A Headley, lot 13, block B, G Weingarth's subdivision, $10.

A E Hiles and Gertrude S Hiles to O H Myran and Frank A Weitzel, lots 13, 14, 15, 16 and 17, block 5, Shaw tract, $10.

Charles E Beebe and Jennie Beebe to C Martinoli, lot 19, Kerckhoff-Cusner & Company tract, $1300.

Norton Obear and Mabel P Obear to Enoch Winkler, lot 3 and part lot 6, block 19, Phillips tract, $8000.

S E Nelson and N P Nelson to Ella J Chamberlain, lots 15, 17 and 18, block CC, Addition No 1 to Monrovia, $10.

Herman Jander and Bernice D Jander to Albert G McGlade, lot 4, Overton tract, $2750.

O B Carter to Herman Jander and Bernice Jander, lot 4, Overton tract, $1.

Estate of John H Storms, order assigning to Julia E Storms lot 67, Victor Heights tract.

Max Harris and Minnie Harris to Ella C Wilbur and Curtis D Wilbur, lot 20, Records subdivision, $1.

E S Chase to Mrs Carrie M Chase, lot 8, block 2, Mile's tract, gift.

Ida M Peacock and David Peacock to Winefred M Jones, lot 28, block L, Knob Hill tract, $10.

Los Angeles Consolidated Oil Company to Thomas K Noble, lots 34, 35 and 36, block C, J W Ellis subdivision, $1.

Rev E L Conger and Harriet A Conger to W C Price, all interest in right-of-way over north portion of tract described in deed 1052-220, $125.

Los Angeles Building Company to Fanni Kuchenrich, part lots 18, 19 and 20, William Lacy's subdivision, $10.

Title Insurance and Trust Company to William Drawbaugh and Martha E Drawbaugh, reconveyance of trust property.

W Hartman, Marie E Workman and H W Keller and M A Keller to Edgar E Angell, lot 39, Workman & Hollenbeck tract, $650.

Ted Ford to Anna E Sharp, lot 179, Ford tract, $400.

John G Davis to August Schrader, part lot 7, block H, Barrett Villa tract, $200.

D L Marcher and A E Marcher to G A Hart and Ida M Hart, lot 22, block D, Central Beach tract, $500.

G A Hart and Ida M Hart to D L Marcher, same, $500.

Philip Angelo Collins and Alice M Collins to Chamberlain D Miller, lot 28, Raymond tract, $150.

Elizabeth Leippe to Mrs Cassie Jane McKee, lot 19, block 4, Howe's tract, $10.

Charles F Carey to R Hoffelfinger, lots 5, 7 and 9, block F, Nadeau Orange tract, $10.

Estate of George Edward Hutchins, deceased, order confirming sale to Harry C Allen, lot on DeLacy street, 50 feet by 148 feet; part of Division B of lands of San Gabriel Orange Growers' Association.

J J Woolley and Nannie J Woolley to Lizzie Kirchenschlager, part lot 22, block O, Monrovia, $900.

Abbot Kinney, A R Fraser, G M Jones and H R Gage to St Clair Ormsby, lot 245, block 4, Golden Bay tract, $1291.

Charles Victor Hall and Josephine S Hall to Northern Consolidated Oil and Mining Company, lots 5 and 7, block 1, Ocean View Tract No 1, $1000.

Mrs W H Reynolds to Lillian C Parker, lots 16 and 17, block R, Santa Monica Commercial Company's tract, $10.

George W Tuttle and Jennie M Tuttle to Emma M White, same, $10.

Lucius E Jarvis and Myrtle M Jarvis to George W Tuttle, lot 3, F B Wetherby's subdivision, $10.

Emma M White to George W Tuttle, lot 28, Benedict & Son's subdivision, $10.

E L Barclay to John L Westrem, lot 2, Woollacott's First-street tract, $1800.

Rosedale Cemetery Association to F R Warner, lots 143 and 144, block J, Rosedale Cemetery, $300.

Herman J Westerman et al, by Willoughby Rodman, commission, to W H Davies, lot 17, S Glassell's subdivision, $500.

Ellen A Bolt to Frank C Bolt, part lots 35, 36 and 37, I M Hill's subdivision, and part block B, replat of part I M Hill's subdivision.

Marie Vivian, formerly Marie Orcier, and Joseph Vivian to Calvin Henson, lot 19, block 51, Whittier, $250.

George L Bishop to C W Grizzelle, lot 9, block 6, Pomona tract, $400.

J W Dougherty and May Dougherty to C F Marvin, lots 2, 4 and 5, Abbott & Clark's subdivision, $1250.

John B Holley to Nellie E Rhodes, lot 16, block 135, Alamitos Beach townsite, $10.

P G Forsythe, Mary A Forsythe, G E Rudesill and Eva J Rudesill to W M Craig, part lots 2, 4, 6 and 8, block 72, Long Beach, $262.50.

Margaret Abbe Hillard to John Kempley, part lots 6 and 7, block 124, Long Beach, $350.

Mary L Moncrieff and Alexander Moncrieff to Henry Ferdinand Beacky, part lot 1, block L, Klingsley's subdivision, $10,250.

Viola H Lownes to George M Sears, lots 120 and 121, Wicks subdivision of Kiefer tract, $700.

William G Kerckhoff and Louise Kerckhoff, George H Peck, Jr, and Olive M Peck, to J C Willmon and A S Koyer, lots 9, 10 and 11, block 52, San Pedro, $1800.

Jesse J Millar and Ada T Millar to Rigden-McHenry Building Company, part lot 17, block R, Garvanza Addition No 1, $10.

Rigden-McHenry Building Company to W H Andrews, part lot 17, block R, Garvanza Addition No 1, $10.

Alexander Weill to J Dilernia and Margaret Dilernia, lot 201, Alexander Weill tract, $10.

Hermosa Beach Land and Water Company to Mrs E H Watson, lot 8, block 16, Hermosa Beach, $10.

Lena Mottaz and Charles Mottaz to R W Martin, lots 1 and 2, block 15, Urmston tract, $1400.

P J Forsythe and Mary A Forsythe, G E Rudesill and Eva J Rudesill to B Rosin, part lots 2, 4, 6 and 8, block 72, Long Beach, $400.

M Louisa Merrill to Mrs Annie W Jones, lot 37, University Addition tract; lots 42 and 43, Rose tract, $500.

Emma S Keith and David Keith to Alfred E Gwynn, lot 2, block A, Alessandro tract, $10.

Charles F Lehman, Harvey Cooper and Mrs Eva Cooper to Thomas Stevens, lot 37, Newman's subdivision, $100.

Thomas Stevens and Louisa Stevens to Sarah A Stevens, same, $10.

Agnes E Dinsmoor to Mrs Mae J Spaulding, lots 13 and 15, block 122, Long Beach, $500.

James Langan to Catherine Langan, lot 8, block 173, Santa Monica, gift.

Lizzie P Falkenstrome and Claud S Falkenstrome to W F Moomaw, lot 9, block 20, Electric Railway Homestead Association, $725.

Raymond Improvement Company to William O Rybolt, lot 7, block O, Raymond Villa tract, $1400.

Alice J Miller to L K Sweesy, lots 1, 2, 4, 7, 21, 26, 27, 29, 30, 31, 32, 33, 34, 37, 40, 51, 52, 53, 54, 55, 56 and 61, Records subdivision, $5.

John Cuthirth to W F Pentland, agreement as to payments for undivided two-ninth interest in Horse Shoe and Horse Shoe Annex mining claims.

City of Los Angeles to D W C Franklin, lots 7, 8 and 9, block F, City Lands, $960.

A R Fraser, G M Jones and H R Gage to Henry E Lavayea, lot 343 and part lot 345, block 9, Golden Bay tract, $1575.

Abbot Kinney, A R Fraser, G M Jones and H R Gage to Henry E Lavayea, lot 1, block 9, Golden Bay tract, $400.

Cora Barrett to J H Sanderson, lot 7, block 8, Wilde & Strong's subdivision, $10.

Estate of Harry Milton Grier, deceased, decree distributing to Sarah J Grier personal property and lot 1, block A, Bird tract; lot 8, block 34, Hermosa Beach tract.

Nathan Bundy and Harriet Bundy to James W Mayo, lot Y, block 85, Santa Monica, $10.

T T Bradshaw to Charles H McClure, lot 19, block 5, Urmsion tract, $750.

Minnie E Blodgett and Clarence Blodgett to Henry G Wilson, lot 4, Florence tract, $700.

Long Beach Land and Water Company to Esther J Moore, lot 8, block 18, Hermosa Beach, $10.

Pacific Land Company to Mrs Flora E Kolp and William Kolp, lot 5, block 41, Pacific Farms tract, $100.

L G Wood and Emma M Wood to M W Blenkiron, lot 8, Monterey tract, $10.

Nellie Wright and Walter R Wright to Carrie L Field, lot 20, Grider & Dow's Adams-street tract, $10.

Estate of Sylvester Rogers, deceased, order confirming sale to George Washington Rogers, part lot 6, range 8, Temple & Gibson tract.

John Curran and Isabel K Curran to Germania Trust Company, lots 1 and 4, Bradbury's subdivision, $10.

David S Barmore and Fannie Barmore to Anna W Jones, lots 14 and 15, block 12, Broadacres, $10.

W H Tyler and Edna M Tyler to Harry C Carr, lot 167, Wiesendanger tract, $10.

Estate of Jacob Guckert, deceased, order confirming sale to J R Heldman, lot 40, Elliott's addition to Santa Monica.

Estate of Casper Maag, deceased, order confirming sale to John M Scholtes, part section 32, 2 N 14.

R Henry C Green and Mary A Green to Heldra Miller, lot 69, Green's Central-avenue tract, $10.

Margaret A Finn to Frank Feely and Elizabeth Feely, lot 243, Grider & Dow's Adams-street tract, $10.

Edwin R Fox to Mary Ann Mabury, part of E R Fox's resubdivision of block 2, Woolen Mill tract, $400.

W H Brewer to Mannetta C Brewer, lot 36, Abbot and Margaret tract, $1.

George H Peck, Jr, to Los Angeles-Hermosa Beach and Redondo Railway Company, in Rancho Sausal Redondo, fifty feet right-of-way.

Total, $27,603.

No Excuse Remains for People Troubled With Dandruff, Falling Hair or Itching Scalp.

Help for All Such Ailments is Within Reach of Everybody, and the Remedy That Will Cure You Is

Coke Dandruff Cure and Hair Tonic.

When the A. R. Bremer Co. confidently asserted some weeks ago that by the use of their great Coke Dandruff Cure two-thirds of the people of Los Angeles and vicinity would be free from Dandruff, Falling Hair and Scalp Irritations, they had no idea the results would far exceed their predictions.

It seems a great pity that the public could not see and read all the thousands of kind and grateful testimonials on this great preparation from persons cured of Dandruff and Scalp troubles with Coke Dandruff Cure.

The A. R. Bremer Co. is delighted to know of being instrumental in making so many people happy by offering them a certain cure for Dandruff and saving the hair.

Admiral George Dewey writes: "I have used Coke Dandruff Cure for the past year and found it an excellent preparation."

Coke Shampoo and Toilet Soap wonderfully good for the hair and scalp. Cures shiny skin.

For sale by Dean's Drug Store, Second and Spring.

Dr. Lyon's PERFECT Tooth Powder

AN ELEGANT TOILET LUXURY.

Used by people of refinement for over a quarter of a century.

FORMERLY SALE & SON.

TANNER DRUG COMPANY

214 South Spring Street.

This Store Closes Thursday Afternoons at 1 O'clock.

DON'T WORRY — The Broadway Department Store — MAIL'S OPEN

BROADWAY COR FOURTH. LOS ANGELES. ARTHUR LETTS PROPRIETOR.

20c Dimities at 10c.

Tomorrow morning we place on sale about 7000 yards of fine quality Dimities in almost every conceivable color combination, stripes figures and floral designs. These are splendid quality materials full 30 inches wide. A grade that sells regularly at 20c and is good value at that price. The best patterns will sell first so you best be prompt.

Third Annual $1.00 Shoe Sale

This shoe sale of ours has gone far beyond our expectations. Saturday we were unable to attend to the crowds that thronged our shoe section. Yesterday was the same, more people than we could handle. For today's business we have added more salespeople, and think we will be able to handle the crowd in a satisfactory manner. However, if you intend taking advantage of the most liberal shoe offering ever made in Southern California, we would advise you to come early.

Special Values in Summer Underwear

Women's union suits; swiss ribbed; fine quality lisle thread; low neck; sleeveless; knee length; good 65c value; sale price, per garment..... 50c

Women's union suits; swiss ribbed; lisle thread; bleached; low neck; short sleeves; knee length; better than you'll find elsewhere at 75c; sale price, per suit..... 65c

Women's union suits; fine swiss ribbed; lisle thread; high neck and long sleeves; ankle length; good value at $1.00; sale price, per suit..... 75c

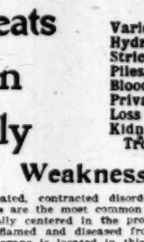

Women's fine ribbed plain black undervests; low neck; sleeveless; silk taped and lace trimmed; cheap at 35c; sale price, each..... 25c

Women's fine Jersey ribbed bleached vests; low neck; sleeveless; neck and arms finished with wide silk tape; better than you get at 35c; sale price, each..... 25c

Women's extra sized bleached undervests; fine ribbed; short sleeves and V-shaped neck; trimmed with lace and satin ribbon; worth 75c; sale price, each..... 59c

Today's Basement Bargains

Folding lawn or porch chairs, the sort that is being advertised by furnishing houses at $1.00; our price, each..... 79c

Good strong folding ironing boards, sell regularly at $1.24; on sale today only, at each..... 89c

Parlor brooms, made of best Eastern corn, regular 40c ones; today each..... 24c

Good laundry soap, the sort that often sells at 5c a bar, today only, 20 bars for..... 25c

$1.25 Jardinieres, Blended Colors, Today only each 59c.

SUNSTROKE INSURANCE

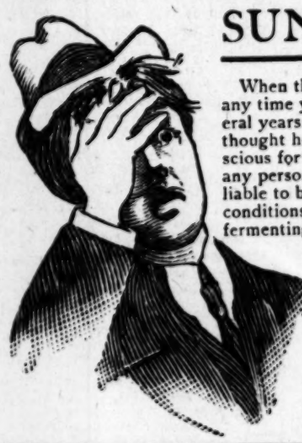

When the summer's heat gets about 90 degrees, you are liable to be sunstruck any time you are out in the sun, unless you take the proper precautions. Several years ago, the writer of this, who has spent much of his life in the tropics, thought he was safe from sunstroke. One day he collapsed, remained unconscious for five hours, and at times his life was dispaired of. As a matter of fact, any person whose stomach and bowels are in bad shape in the summer time, is liable to be sunstruck in temperature that would be harmless under normal conditions. That's all there is to it. Stomach and bowels full of festering, fermenting refuse that forms acids and gases, raise the heat of the body and blood many degrees. Scientists have found that natives of the South Sea Islands, living on laxative fruit, bananas, cocoanuts, bread-fruit, have a temperature 20 degrees lower than that of white men who are careless about their food or their bowels. It has been found in years of experience, that a CASCARET Candy Cathartic taken at bed-time every night will keep the body clean and cool inside all day, and forms a safe and thoroughly reliable form of sunstroke insurance.

Cascarets — Best for the Bowels. All druggists, 10c, 25c, 50c. Never sold in bulk. The genuine tablet stamped C. C. C. Guaranteed to cure or your money back. Sample and booklet free. Address Sterling Remedy Co., Chicago or New York. 549

HUNTING TUBERCULOSIS.

Carnault is Determined to Get Effectually Inoculated in Order That He May Disprove Koch's Theory.

[BY THE NEW ASSOCIATED PRESS—A.M.]

PARIS, July 21.—[By Atlantic Cable.] M. Carnault, who on June 21, inoculated himself with matter from a consumptive cow, in order to disprove Prof. Koch's theory that it is impossible for human beings to catch tuberculosis from cattle, has written to the Temps announcing that the inoculation has produced tuberculosis tumors. He says this proves that man is quite as susceptible to bovine tuberculosis as any animal.

He again inoculated himself July 15 by inserting under the skin of his left arm a fragment of tubercular matter from the liver of a diseased cow. The second inoculation was performed because he feared that the tuberculosis of the skin resulting from the first would remain too long superficial. The second form of inoculation when performed on a guinea pig inevitably causes death within eight weeks. This will give an idea of the risks Dr. Carnault is running.

PRESIDENT TO CATHOLICS.

CINCINNATI, July 21.—At a meeting of the Federation of Catholic Societies of this city and Hamilton county, a letter from President Roosevelt was received from the local body in reply to its recent communication on the Philippine school matter. The President denies that there is any truth in the report circulated in this country about proselyting of the Philippine Inhabitants. A letter of thanks was offered the President for this communication.

At a meeting of the Congregation Propaganda Fide at Rome, yesterday, it was reported that the Rev. James E. Keane, pastor of the Church of the Immaculate Conception at Minneapolis, would be appointed bishop of the diocese of Cheyenne, Wyo.

LAND OWNERS VERSUS IRISH.

DUBLIN, July 21.—Irish land owners have formed a combination with a capital of £100,000 to protect themselves against the United Irish League.

CATARRH OF THE MIDDLE EAR

Produces deafness, causes roaring and crackling noises; makes your ears discharge, causes ringing in your ears, makes your hearing worse some days than others. As the catarrh progresses, there is a steady, disagreeable ringing or roaring in the ears, due to the entrance of the catarrhal inflammation into the eustachian tubes, which are two small tubes connecting the ears with the nasal canals, and entering the latter canals at a point well back toward the beginning of the throat. This roaring disappears only when the catarrhal inflammation in the nose and throat has been cured. SMITH BROTHERS' S. B. CATARRH CURE taken regularly will reduce and cure all catarrhal inflammation. Many who have been deaf for years have had their hearing restored by the use of S. B. Catarrh Cure. For sale by all druggists. Book on catarrh free. Address Smith Bros., Fresno, Cal.

DOCTOR HARRISON

Seventeen Years a SPECIALIST FOR MEN.

Nine Years in Los Angeles.

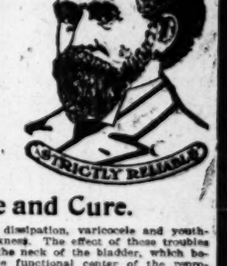

STRICTLY RELIABLE

Treats Men Only

CURES

Varicocele, Hydrocele, Stricture, Piles, Fistula, Blood Diseases, Private Diseases, Loss of Vital Power, Kidney and Bladder Troubles.

Weakness, Its Cause and Cure.

Ill-treated, contracted disorders, excesses, social dissipation, varicocele and youthful errors are the most common causes of vital weakness. The effect of these troubles is generally centered in the prostate gland around the neck of the bladder, which becomes inflamed and diseased from above causes. The functional center of the reproductive organs is located in this gland. Their function is gradually weakened by the diseased condition by long and continued irritation of the vital nerves, thus resulting in the so-called weakness. We simply cure the diseased condition by local scientific treatment, and thus restore the lost function by removing the cause. There is no trouble which yields more certainly to proper treatment than vital weakness. A very large majority of these cases are found in otherwise healthy, robust men, which is conclusive evidence that local disturbance accounts for the disordered function.

Varicocele and Results.

VARICOCELE should not be left uncured. It causes a loss of one-half of the vital power by leaving the organs shrunken and weak through being deprived of the necessary nutrition by sluggish circulation. Varicocele consists of an enlarged and knotted condition of the spermatic veins of the left side, and can be readily felt by comparing the two sides. No man should allow a varicocele to go on with its destructive work. We can cure every case in 5 to 7 days, and this fact can be verified by any number of cured patients among the leading business men in Los Angeles. You can see and talk to them if you desire. We use no knife, and guarantee no pain.

Do not overlook the opportunity of learning the truth from cured patients. We are the only specialists in Los Angeles who can furnish you this proof.

Contracted Diseases.

Contracted disorders should be properly treated in the beginning of the acute stage, and save the patient the indescribable results of the various complications which follow improper treatment, such as chronic discharge, gleet, stricture, swellings, diseased bladder, prostate gland, etc. The safest, surest, quickest and cheapest way is to put your case in the hands of an expert at once immediately. We ought to be prepared to give satisfaction in these cases, we have given 17 years to the work, and have the best-equipped institution west of Chicago.

Kidneys Should Not Be Neglected.

The beginning stage of any disease of the kidneys or bladder is the stage for successful treatment. The only possible and certain way to discover this stage is by scientific chemical analysis of the urine. Any kidney or bladder disease can be detected through the urine before the patient could feel any symptoms whatever; hence the importance of having the urine analyzed often. Treatment of those troubles is a hundredfold more successful in the beginning stage. We are still making free analysis of urine and will continue until a series of 2000 cases have been examined, our object being to collect data for our new work on kidney diseases.

Contagious Blood Poison.

Every intelligent man knows something of the nature of contracted blood poison. He should know also that experience and first-class diplomas are essential requirements to the doctor who succeeds in curing this grave condition of the blood which invades every tissue in the body. The man who has been so unfortunate as to contract this disease should realize the importance of correct treatment. Skill and knowledge must rule or the patient will sooner or later find himself in a most extremely undesirable condition. It is this condition which resulting from bad treatment gives the disease the reputation of "incurable." Every case of specific blood poison treated in my office is cured and by cured we mean that every vestige of the disease is forever gone.

OFFICE WHOLE OF SECOND FLOOR.

112 Main Street, Just North of First.

KODAKS. MUNSEY'S, 406 S. Broadway.

PHOTOGRAPHIC MATERIALS. DEWEY BROS., 326 So. Spring.

THE TIMES-MIRROR COMPANY.

H. G. OTIS.....President and General Manager.
HARRY CHANDLER.....Vice-President and Assistant General Manager.
MARIAN OTIS-CHANDLER....Secretary. ALBERT McFARLAND....Treasurer.

PUBLISHERS OF

The Los Angeles Times

Daily, Weekly, Sunday, and Weekly Magazine. —Vol. 42, No. 48. EVERY MORNING IN THE YEAR Founded Dec. 4, 1881. Twenty-first Year.

NEWS SERVICE:—Full reports of the new Associated Press, covering the globe; from 18,500 to 20,000 words transmitted daily over more than 20,000 miles of leased wires.

TERMS:—Daily and Sunday, including Magazine Section, 75 cents a month, or $9.00 a year; Daily without Sunday, $7.50 a year; Sunday, $2.50; Magazine only, $1.50; Weekly, $1.50.

SWORN CIRCULATION:—Daily net average for 1898, 18,091; for 1897, 19,458; for 1898, 26,131; for 1899, 25,721; for 1900, 26,736; for 1901, 28,778.

TELEPHONES:—Counting Room and Subscription Department, first floor, Press 1; City Editor and local news room, Press 2.

AGENTS:—Eastern Agents, Williams & Lawrence, Nos. 81-82 Tribune Building, New York; 87 Washington street, Chicago. Washington Bureau, 46 Post Building, where the latest copies of THE TIMES may be consulted.

Offices: Times Building, First and Broadway.

Entered at the Los Angeles Postoffice for transmission as mail matter of the second class.

HOW THE TIMES TREATS LABOR.

THE LOS ANGELES TIMES regularly pays to its skilled, reliable and acceptable workmen wages that average from $3.75 to $4.50 per day for time work, and from $4 to $5.50 per day for piece work. These rates are higher than are paid by any competing newspaper; and another advance has recently been agreed upon. The Times pays larger sums weekly, monthly and yearly for labor than any journal in all the Southwest. Its cash disbursements on this account between August, 1890, and the end of September, 1901, aggregated $1,007,020.81, and its annual expenditures for labor of all classes, both skilled and unskilled, now average more than $175,000 per year. There never has been any attempt, in any quarter, to deny these specific and telling facts, and the proprietors challenge such denial if made. Not for years has The Times had any trouble with its workmen, who are independent of unions, loyal to their employers and to themselves, well satisfied and prosperous. The Times controls its own business in its own way, subject only to the laws of the land; and no interference with that control can be lawfully or justly made. The result of its fixed policy has proven highly beneficial to all concerned, and the justness and correctness of its course have for years past received public approval in most marked and conspicious ways, the circulation and advertising patronage of the paper steadily and largely outstripping that of all local rivals. THE TIMES-MIRROR COMPANY.

H. G. OTIS, President and General Manager.

Since no attempt whatever has ever been made in any quarter to refute, or even dispute, the accuracy of the foregoing authoritative statements, our defeated maligners are estopped; and the public is amply warranted in giving no credence to contemporary hostile assaults upon The Times management in the matter of its relations to its workmen, or vice versa. Falsehood must yield to truth.

PRICES OF THE FIESTA-BIENNIAL NUMBER.

1 copy	$ .10
3 copies	.25
6 copies	.50
13 copies	1.00

The postage on this number when mailed by individuals to addresses in the United States, Mexico or Canada will be 4 cents per copy.

BUSINESS.

The week opens with an average activity in the use of money in Los Angeles. The clearances sent by the city banks amounted yesterday to $886,-287.76, compared with $530,039.36, which was about normal for the corresponding day a year ago.

Chicago bears were happy in fine-weather reports from the grain sections yesterday, but oats were the weakest of the grains. Advances in shares in Wall street simply aided profit-seekers to realize. The market for money and bonds was easier.

NEWSPAPERS AND NOVELS.

In an interview with Col. Henry Watterson, published in The Times of Sunday, the able Kentuckian is quoted as follows, in regard to the future trend of literature, in books and newspapers:

"The literature of the future will be the daily journal. Fiction has exhausted its forms.

"The daily newspaper is the history of yesterday, and as it is better written, more carefully written, it will be the more interesting. People will not waste their time reading fiction when they can read the truth told with equal spirit and grace.

"Enough of these reach the public through the medium of the courts or through the tragedies and scandals of the times to keep the future Hugos and Dickenses and Thackerays of the daily press busy with their recapitulation.

"As these chronicles are rendered as adequately as the fanciful narratives of the great novel writers were rendered, they will take hold of the public mind and heart and bring fame and fortune to those pens on the newspaper staff which do them justice.

"Thus formal history of the Hume, Macauley and Gizot style will become an integral department of the daily newspaper, and we shall have no more editions de luxe in ten and twenty volumes."

By a curious coincidence, there was published, in the same number of The Times, a letter from a staff correspondent in London, giving an interview with Jules Verne, the veteran novelist, who will soon publish his volume No. 100. It is interesting as showing how closely the views of these two great writers—one a novelist, the other an editor—coincide, in regard to this question.

"I do not think there will be any novels or romances, at all events, in volume form, in fifty or a hundred years from now. They will be supplanted altogether by the daily newspaper, which has already taken such a grip on the lives of the progressive nations.

"Novels are not necessary, and even now their merit and their interest are fast declining. As historic records, the world will file its newspapers. Newspaper writers have learned to color everyday events so well that to read them will give posterity a truer picture than the historic or descriptive novel could do, and as for the novel psychological, it will soon cease to be, and will die of inanition in your own lifetime.

"I am second to no living man," continued the novelist, "in my admiration of the greatest psychologist the world has ever known—Guy de Maupassant—and he, like all true geniuses, foresaw the trend of human [illegible] and needs, and wrote his stories in the smallest possible compass. Each one of De Maupassant's soul studies is a concentrated lozenge of psychology. The Maupassants who will delight the world in years to come will do so in the newspapers of the day, and not in volumes, and they will, as you newspaper men express it, crystallize the [illegible] the world in which they live by 'writing up' the day-to-day events. The real psychology of life is in its news, and more truth—truth with a big T—can be gathered from the police-court story, the railway accident, from the everyday doings of the crowd, and from the battles of the future, than can be obtained if an attempt is made to clothe the psychological moral in a garb of fiction.

"I believe that the fantastic novel is on its last legs. The writer of the future, even if he peoples Mars, the moon and other planets, can only do so upon human data. The moon men will be human beings in carnival attire, that is all. One day, perhaps, communication with the other planets will be possible, and then you will have, not novels about Mars and the moon, but your lunar and Martian newspaper correspondents."

It is not at all likely that the romance, in volume form, will ever disappear. Even when romances are published in the papers in a series of installments—an idea which America has taken from the French feuilleton, without which no daily paper in France would have the ghost of a show—they will always, where they possess more than passing interest, be reproduced in book form. There will always be clever brains to create and tender hearts to appreciate a well-written romance, and the more materialistic this old world of ours becomes, the more will human nature crave for something which helps it to unbend, and to forget, for a brief time, the "demnition grind," just as a great financier or statesman will sometimes take refuge in the nursery, and amuse himself by playing marbles with the children.

Both Col. Watterson and M. Verne are, however, undoubtedly quite correct in their prediction that the daily newspaper will more and more replace the bound volume in the field of literature. It has already made wonderful strides in that direction, during the past twenty years. Twenty-five years ago, the newspaper illustration, the high class syndicate article, and the novel, in installments, by a great author, were almost unknown features of the daily newspaper. What the newspaper will come to be twenty years hence we can only guess, but it will certainly not stand still. It will increase in circulation, although let us hope not in volume. It will increase in influence, and it will increase in its power for good.

All this makes it highly important that the standard of the daily newspaper should be a high one. Its responsibility is greater than that of the college and the pulpit, because it reaches a far greater number of people, including millions of people who never come in contact with these influences. Col. Watterson is optimistic in this respect. While recognizing the shortcomings of the big sensational papers today, he says:

"The yellow press, so called, is doing a great work in educating the public to discriminate between the newspaper that keeps good faith with its readers and the newspaper which seeks to sell itself by the arts of the sensationalist and the faker.

"The time will come when the public will not buy the newspaper which has tomorrow either to contradict or ignore the falsehood of today. People will require of their daily newspapers the same exactitude which they require of their banker and their grocer."

Let us hope that this time may not be too distant.

Meanwhile the increased importance and influence and standing of the daily newspaper will call for a constant advance in the type of man who aids to make the paper. The days of the happy-go-lucky Bohemian reporter, who was chronically hard up, and periodically laid off as the results of a spree, are rapidly disappearing. Indeed, they have disappeared years ago, from the offices of well-conducted newspapers, although there are some where genius and eccentricity are still regarded as interchangeable terms. The newspaper will demand and it will be able to purchase the services of the most eminent men in every line of human thought, not all as regular members of the staff, but as being retained at a good round annual fee, to keep themselves thoroughly informed upon their specialties, so that they may be prepared to write an article, when called upon, at the usual rates. This, for a great many years, has been the practice of that great paper, the London Times.

THERE'LL BE MORE AGONY.

That famous old tail-ender who hails from Nebraska, W. Jennings Bryan, is starting out to swing around the New England circle and explain again to the assembled multitudes the woes that come from wearing crowns of thorns and lugging crosses of gold, and incidentally to explain to the New Englanders that the crime of '73 remains unavenged. It is not unlikely that the warbler from the bank of the Platte will also have a few more or less idle remarks to make as regards the conduct of our government's operations in the Philippines; the indignities that have been offered to Aguinaldo; the perfect hideousness of using money that is not based upon fifty-cent dollars and a recital of the crimes committed in the name of liberty by the Republican party of the nation. Bryan has learned no new tune, we may be sure of that, and he will be quite sure to sing the same old words to the same old tune. In New England the bald-headed boy orator will find congenial companionship in Edward Atkinson and the remainder of that group of Massachusetts Filipinos who have made the air resound at times with the strident roar that resembles the blowing of mud out of the boiler of a locomotive. In fact, Mr. Bryan is going over to the land of the gentle bean and the sacred codfish to blow off, and it is not unlikely that he will aim to turn the jet of superheated steam in the direction of Princeton, where dwells one Grover Cleveland, who has twice been President of the United States while Mr. Bryan has twice tried with all his might and main to be President, but failed to land in the right place at either attempt. Mr. Bryan twice blew the Democratic party clean out of the water, and it looks as if he would be successful in keeping it scattered around on dry land so long as his tongue is strong enough to wabble and his voice in shape to utter clotted nonsense. Poor old Democracy, what an evil day it was for you when you discovered the Nebraska phenomenon.

THE PANAMA HAT.

It will no longer be possible for us men to point the finger of criticism at the dear girls because of their extravagance in the matter of headgear. The Panama hat has captured the town, and it is an expensive luxury, the real thing costing all the way from $10 to $100, or thereabouts. However, it will outlast many ordinary hats, and therefore is not really so expensive as it appears to be. You have to keep a close watch on it, though, as the fashion has already developed a new branch of industry, in the "swiping" of real Panamas from restaurants and hotel corridors, leaving in exchange another, which perhaps, at a short distance, looks "just as good," but isn't.

The Panama hat is named on the "lucus a non lucendo" principle. It does not come from Panama, any more than the Leghorn hat from the city of that name, or the Hamburg edgings from Hamburg. It is made by the Indians, in the interior of Ecuador, in South America—that is to say, the finer hats are, the cheaper varieties being made in other Spanish-American countries, including Mexico. The fancy yarns that have been told about the manufacture of Panama hats being carried on under water, and at night time, are fables. Still, the making of them requires great dexterity, patience and experience. It is to be feared that the bulk of the profits of this interesting trade go, not to the patient paisanos, but to the middlemen. But then, that is the rule of life. It was recently suggested by The Times that possibly the industry might be taught to some of our Southern California Indians, who are skillful in fine basket work.

The Panama hat idea is one of the sensible freaks that are sometimes approved by fashion. For many years these hats have been popular in the Southern States, and in many tropical countries, as well as in the south of Europe, and it is somewhat strange that they should have been so long in making their way into this land of sunshine. Meantime, the burning question of the day—after, "Where did you leave your mustache?"—is: "Where did you get that hat?"

It is astonishing that in this country of public schools and daily papers a large number of people should be found to follow the lead of such a blasphemous faker as that fellow Dowie, who claims to be a reincarnation of Elijah. His latest public utterance is to the effect that the Methodist Church is the church of the devil, the Church of England even worse, and the Pope a descendant of Judas. Dowie is a public nuisance, and should be squelched.

A MALODOROUS CONTRACT.

The action of the Council in awarding the dead-animal contract to J. H. Hoffman, over the Mayor's veto, is not calculated to inspire the public with confidence in the honorable intentions of those Councilmen by whose votes the job was consummated. Messrs. Allen, Blanchard, Lauder, McLain, Pierce and Todd are the "big six" who voted to override the veto of the Mayor. Messrs. Powers and Walker voted against the proposition, Councilman Bowen being absent.

By this action, as it seems, a new principle has been established in municipal economics—the principle of awarding public contracts to the highest instead of the lowest bidder. This principle will hardly commend itself to the average taxpayer, to whom a reasonable economy in the conduct of municipal affairs seems more or less desirable.

It has been generally supposed that the principal object to be attained, in inviting bids for public work, was to secure the performance of such work at the lowest practical figure. It seems that this is a mistake. The six Councilmen above named appear to think that the object is to bind the city to pay the highest price, instead of the lowest, for work which is to be done by contract. This is indeed a new dispensation, and a fresh revelation of Councilmanic wisdom.

The only excuse offered for not accepting the bid of Peterson, which was much lower than that of Hoffman, was that the former failed to perform his work satisfactorily when he had the contract, some years ago. This excuse was rendered nugatory by the offer of Judge Earl, Peterson's attorney, to give a bond on behalf of his client for the satisfactory performance of the work, and to pay not less than $1000 for the privilege of doing it. Provision could easily have been made for annulling the contract in case the work should be performed in an unsatisfactory manner. But Messrs. Allen, Blanchard, Lauder, McLain, Pierce and Todd evidently had the programme mapped out, for some occult reason, and they carried it through. The city is the loser by several thousands of dollars. And this is municipal economy, according to the ideas of the "solid six."

THE TIMES LEADS ALL THE REST.

The following figures show the amount of advertising printed in the daily newspapers named during the month of June, 1902:

	Columns.
Los Angeles Times	2507
Chicago Tribune	2161
Philadelphia Inquirer	2093
St. Louis Post-Dispatch	1661
Los Angeles Herald	1647
San Francisco Examiner	1488
Baltimore American	1403
Minneapolis Tribune	1121
San Francisco Chronicle	1060
San Francisco Call	1053
San Francisco Bulletin (evening)	983
Los Angeles Express (evening)	598
Los Angeles Record (evening)	478

The figures show that more paid advertising was printed in the Los Angeles Times than in any paper in any of the cities named. Comparing the record of the papers of the two principal coast cities, one paper, The Times, in Los Angeles, is shown to have printed almost as much advertising as any two San Francisco papers.

Comparing the volume of advertising in the several Los Angeles papers, it is shown that The Times printed within a trifle of the total volume printed by all the other local papers.

The four papers of San Francisco printed altogether 4584 columns, while the aggregate volume appearing in the four Los Angeles papers was 5230 columns.

CIRCULATION.

The average circulation of The Times for each day in June, 1902, was 30,829 copies—an average daily gain of 2165 copies over June, 1901.

More than 200,000 more immigrants came to this country last year than in any previous year of the country's history. And this after all the talkee-talkee that has been had about the restriction of immigration. It is likewise to be noted that these immigrants came in largest number from those countries whose natives have proven the most turbulent and least desirable of our population. Comment is made upon the fact that this large increase was brought about by the fear that some sort of a restrictive law was to be adopted, the foreigners rushing in headlong in order to forestall such a law. This would make it appear to be the part of wisdom to first pass your restrictive law, and do the talking about it afterward. Anyway, there certainly ought to be a check upon the influx of vicious and ignorant foreigners into the United States, and that with all possible dispatch. The effort to assimilate these hordes of the vile and the ignorant, as they are in great part, is more than this nation can afford to make without too much of a strain on the digestive apparatus thereof.

See here, you ribald joke-builders and cartoonists, there must be no "funny business" about the man with the long upper lip, the shillalah and the brogue that is overly thick. A convention has passed upon this matter, and the decree has gone forth that Pat is no longer to be subject to your badinage and airy persiflage. You are warned to govern yourselves accordingly, or take the consequences. As for the blooming Yankee, the Dutchman, the Chinese, and all the rest of the nationalities, you may slam away at them all you please, but as nothing's too good for the Irish, cut them out when it comes to getting gay. D'ye hear!

A dispatch from San Francisco gives a piece of news that will come as a shock to the old-timers who remember the palmy days of the Comstock. It is said that unless the new pumps result in making the leading mines dividend payers, the San Francisco Mining Stock Exchange will close next May, as the present business does not justify the brokers' attendance. What a drop in this, from the days of the later seventies, when two stock exchanges were running full blast, two daily papers devoted exclusively to the stock business, and every other man on the street was a prospective millionaire.

A striking instance of the great changes wrought by irrigation comes in the shape of a dispatch from Berkeley, which tells that the irrigation expert of the United States Department of Agriculture, who has conducted the drainage investigations at Fresno, reports that the drainage of the affected districts is entirely possible. Thirty years ago, the whole country around Fresno was as dry as a bone, and any one who should have hinted at the possibility that it would ever be necessary to drain that region would have been laughed to scorn.

In the magazine section of The Times of Sunday last there appeared an article on a deep-sea monster caught by negro fishermen of Bermuda, regarding which it is said that "there is no doubt that it is a true deep sea form, of a kind that rarely ventures from the vast depths." In the aquarium at Avalon are half a dozen of these creatures, although they are not more than half as large as the one described from Bermuda. They are common in the waters of Catalina Island, and it is not necessary to go into mysterious depths to catch them.

"Elijah" Dowie has made an assault on the churches, declaring that the Methodist is "a church of the devil." 'Lige ought to be posted on devils, for he is evidently possessed of one or more, but as for the churches, they have withstood many more severe attacks than this, and they still continue to exist, and will exist long after that old fraud and blasphemer has gone to the place especially prepared for those who deserve to be fried in their own fat.

The story has been told of John W. Mackay that one of his greatest sorrows was that he had become so wealthy that there was no longer any pleasure for him in playing poker and winning. This would seem to be further evidence that there are a few gaps that money will not fill.

About the only real "decaying end of town" is that particular spot upon which is located the "official public market." It wouldn't be a half bad scheme to draw some sort of a mantle over that ghastly bunch of remains.

The startling news was given out yesterday that three women had been held up in Eastlake Park. But this is not so uncommon. You often see them held up with the short arm "holt"—one at a time.

May Yohe has lost her Strong man. But if she has those Hopeful jewels there is May's dear old uncle to fall back on; and he is a relative who never fails one who has the collateral.

A young Angeleño has found that a castle in Ireland beats one in Spain something like $10,000 a year. In the language of the man on the coaching line, "That's the stuff."

New Hampshire has been having an earthquake. Probably a tremor preliminary to the stepping of one Bryan onto the semi-sacred ground of New England.

It is perfectly delightful to hear a man talking about "Money and Morals" who has both. He was bred in old Kentucky, etcetera, etcetera, etcetera.

It begins to look as if Oscar Jones was able to pitch every game, and the Los Angeles ball team wouldn't need any new pitchers. He is a wonder, is Oscar.

The gold beaters are on a strike. Well, what are they for but to strike? But perhaps they are not hitting up the right metal.

And so the friars will quietly withdraw, after all. We thought as much.

CURRENT COMMENT.

Needed All Along the Line.

"Isles of safety" in our streets are proper, but a curb on the ferocity of truck drivers and automobilists is properer.—[Brooklyn Eagle.

Giving Them a Chance.

Minister Wu's departure will also give some of the other diplomats a chance to be invited out to dinner once in a while.—[Pittsburgh Dispatch.

Well Primed.

Minister Wu has asked questions enough in the last ten years to fill the book he is going to write about the United States chock full of lively reading.—[Boston Globe.

Banishing the Fakirs.

Professional clairvoyants and fortune-tellers have been banished from Cleveland. Hereafter the amateur palm reader will be a big man with the girls in that city.—[Chicago Record-Herald.

Reasons for Remorse.

When John D. Rockefeller reads in the newspapers the stuff that the Chicago University professors are talking for publication, he must sometimes doubt the wisdom of his benefactions.—[Kansas City Journal.

Coals to Newcastle.

Chicago is shipping wienerwurst to Austria. To arrive at an idea of what this means to Austria, try to imagine how it would seem if some foreign country shipped soft crabs to Baltimore.—[Baltimore American.

Result of Bryanism.

Mr. Bryan says that he will do all he can "to prevent the Clevelandizing of the Democratic party." Well Clevelandizing the party gave it two Presidents. Bryanizing the party deprived it of two Presidents. Which condition does the party prefer?—[Rochester Herald.

Come Again, Sir Thomas.

Sir Thomas Lipton's formal announcement that he will compete again for the America's Cup is good news to yachtsmen, and all true sport lovers. We shall beat him again, but we shall be delighted to have the chance of proving to him that he is considered just as much "a jolly good fellow" as a baronet as he was before.—[New York Mail and Express.

FIVE MASKED ROBBERS.

NEW YORK, July 21.—Five masked men blew open the safe in the office of the New York and Stamford Railroad at Port Chester, N. Y., early today, and stole yesterday's receipts, about $2000. James McGine, a night watchman, was overpowered, bound and gagged and tied to a chair.

THE PLAYHOUSES.

BURBANK. "Shenandoah" has earned more money for the author than any other drama ever written in America. The royalties paid to Bronson Howard, who wrote it, since the time of its first production at the Union Square Theater, New York, [illegible] years ago, amount to more than $200,000. James Neill is adding to that store this week, for he has revived the old favorite at the Burbank. Howard is almost past the point where such necessary returns as royalties can further his enjoyment of life; he has just been brought back from France to diee in the America he loved, and whose drama he has enriched as much as has any man.

The greatest line ever written in a war play occurs in "Shenandoah." It is the utterance of the hero who has discovered on the battlefield that his love which he had supposed unrequited has in secret been fully shared; as the thunder of the approaching strife darkens the scene he cries to his alarmed sweetheart, whose heart in all its true tenderness has just been revealed to him: "Never mind that—it's only a battle." Such dramatic contrasts and such exaggerated climaxes, at once the height of the theatrical and the essence of war poetry, account for the hold that "Shenandoah" has and will continue to have until its artificial construction has grown distasteful through a public education to the work of the modern playwright.

Mr. Neill appeared as the gallant Kercbival West in his usual distinguished manner, with a becoming dress-coat ease. The work of Miss Chapman as the conventional heroine was notable for sincerity and a lover-like restraint, making the woman as natural as such a cut-and-dried character could be. In the first act she had an opportunity to display the budding talent of Mary Elizabeth Forbes in a test scene of girlish, gusty passion. Miss Forbes displayed an expectant realism that shows much improvement over her efforts in the past. With her fresh beauty and her lack of artificial mannerisms she is developing into a good actress. There is still a whine in her voice; her manner is gaining poise. The most encouraging fact is that she has nothing to unlearn; she has only to learn. Gertrude Keller appeared as a dashing and willful American vivandiere. The part, requiring more positive action than that of last week, made apparent an amateur tendency to employ stage petulance for real coquetry, but the roles in "Shenandoth" are thankless to the discriminating actor, for they require a good deal of horseplay. Donald Bowles did his share as a diffident young captain. He was not only diffident, he was difficult and painfully so. A lucid, exact and thoroughly impressive performance was that of Frank MacVicars, as a stern northern general. Marion Stone, who played the part of his wife, gave a straightforward and simple performance. She has rare beauty and an intensity of feeling which she fitly expresses by repression. Lillian Andrews and Scott Seaton contributed some delightful character work and John Burton had a good chance to get a laugh. Ben Southard as a southern officer fitted nicely into the picture, with a Hawkins accent and a perfect make-up. George Bloomquest had an impressive dying scene, which he drew out to a jerky and tearful conclusion. Clifford Dempsey accomplished the villain in a painstaking, sleek and effective way.

ORPHEUM. Valerie Bergere triumphed last night at the Orpheum in an unusually impressive short tragedy set in an undeniably vulgar farce. Miss Bergere is a California girl and an actress of grace, youth and beauty. She is well known in the East, and ranks well up on the legitimate stage. Her work is extraordinary for merit in vaudeville, and, watching her through half an hour of it is a treat that stands out like a pillar of shining worth in a waste place of months of weary acting that is a disgrace to the name.

Miss Bergere's medium was a short play, called "Billie's First Love." For plain risque ingenuousness it might be the first act of "Zasa," though the Bohemian recklessness of the pair who are disclosed in dishabille housekeeping was hidden under a marriage tie. Although the dialogue contained not a single indecent line, the play is morally indefensible, all the worse for being cunningly suggestive instead of bluntly bad. But it gave Miss Bergere an opportunity to make effective those rare dramatic talents which she showed last year in "Madame Butterfly" and "Naughty Anthony." "Billie's First Love" is a combination of the tragedy of one and the farce of the other. The spectator is willing and even anxious to judge the Josephine of Miss Bergere as a paragon of harmless innocence, an audacious young thing, whose safeguard is her giddy guiltlessness. That, of course, is personality getting in its fine work, for the mere fact of the bald liaison shown on the stage if told in print would excite the curiosity of every loose man in town. As an actress, Miss Bergere triumphed. From the abandon of reckless vivacity to the simulation of madness that seemed real, she stepped with the facility possessed only by the finished artist. She was a superb actress impersonating the actress of the cheap theater better than such a one could do it. The art was bold and raw—such art as a vaudeville audience can appreciate and yet even that, fine acting thought it was, did not get the hilarious applause that greeted the rough-and-tumble acrobatics of the Russell brothers.

"A New Jersey Romance," written in the spirit of violent and jointless tomfoolery, was the vehicle for the famous servant girl antics of the Russell brothers, and well they lived up to their reputation. Anyone who has failed to see the Russell brothers has missed the most actual thing in vaudeville. There were two younger Russells, newly exhibited, and they showed the mettle that is in the family, for they were as limber and as comic as the original pair.

The monologuists, James Morton and James Thornton, differed only in tempo. One bit his jokes out by lightning calculation, and the other pronounced each by slow courier. But thought they were very funny. The audience agreed with Morton, who begged leave to differ with Thornton. The Meredith sisters added new dances to their act, and made it as lithesome as before. Mr. and Mrs. Waterous, Harry Linton and the biograph completed the bill.

ELECTRIC. The ruins of Martinique are to be seen at the Electric Theater, beginning tonight. Ten [illegible] films have been received [illegible] scene of the recent volcanic disaster, and the moving-picture machine will show the devastation in all if its terrible magnificence.

OUSTING THE BOOK COMPANY.

TOPEKA (Kan.) July 21.—The Supreme Court today issued a writ ousting the American Book Company from the State of Kansas and depriving it of the right to transact business as a corporation in this State until it secures a charter. The order was granted upon the petition of the county attorney of Shawnee county, and grows out of the fight for the contract to supply the public schools of the entire State with school books.

RIPPLES OF MIRTH.

Beat His Wife.

Mrs. Crimsonbeak: You say he beat his wife with a club?

Mr. Crimsonbeak: Several of them.

Mrs. Crimsonbeak: The brute!

Mr. Crimsonbeak: Oh, I don't know. You see, he beat her at golf.—[Chicago Statesman.

Took No Chances.

"Mr. Grimes," said the rector's vestryman, "we had better take up the collection before the sermon this morning."

"Indeed?"

"Yes. I am going to preach on 'Economy.'"—[Philadelphia Press.

Moving Audiences.

Ding: Spinks may not have much dramatic talent, but I assure you he greatly moved the audience at the recent meeting.

Dong: He moved the audience?

Ding: I should say so; the fire fool yelled "Fire!"—[Baltimore American.

Brutal Papa.

"Since you were afraid to tell me of our engagement I told him myself," said Flossie Featherly.

"And what did he say?" asked Doolittle, anxiously.

"He said it was clear that we weren't all dead yet."—[Detroit Free Press.

Different.

Cholly: May Gabbie tells me she said Gussie Gayboy and I were men to find any girls to marry us, but we are too fastidious."

Miss Peppery: There was a misunderstanding there. I said we were 'two fast idiots.'"—[Philadelphia Press.

Wanted Money's Worth.

Mr. Grump: That confounded dentist charged me $5 for telling me there was nothing wrong with me.

Mrs. Grump: Outrageous!

Mr. Grump: Yes; if he had discovered dangerous symptoms I should have minded it in the least.—[Chicago Tribune.

The Panama.

"Wat ye puzzlin' over the map for?" inquired Farmer Kornstalk.

"Here's an advertisement of a sale of 'pajamas,'" replied Hiram. "Wat's 'pajamas,' ennyhow?"

"Oh, thet's them fash'nable hats everybody's wearin' in town."—[Philadelphia Press.

Explained.

"Wat's all this dash-dingle 'bout this yere Panama Canal, why's it goin' ter take all them millions o' dollars? Thet's easy. A canal," said the crossroads oracle. "Mebbe," suggested another native, "it's goin' ter have the towpath on it. Thet runs inter money, I reckon."—[Philadelphia Press.

"HOW TO KEEP COOL."

Don't walk too fast;
Don't fume and fret;
Don't vow 'twill be
Much hotter yet;
Don't eat too much;
Don't drink at all
Of things composed
Of alcohol.

Don't read about
The sunstruck fools;
Don't read the old
Hot-weather jokes;
Don't work too hard;
Don't try to see
The rising of
The mercury.

Don't fan yourself;
Don't think you're
Just cool off with
"I think I'm not."
And, more than that,
Don't read a rule
Beneath this head:
"How To Keep Cool."

—[Josh Wink in Baltimore American.

Every one of the [illegible] years spent in the manufacture of the

VOSE

Piano has counted for much. It has resulted in a Piano that possesses every virtue of a high grade instrument. A Piano with a tone noted for its purity and character. A Piano of perfect construction and faultless design. A Piano that has become famous in the last century of its life. A Piano worthy to be in any home.

Southern California Music Co.,
216-218 WEST THIRD ST.
BRADBURY BUILDING.

The severe [illegible] on the eyes [illegible] makes it necessary for most people to [illegible] them with glasses. The best glasses [illegible]

Marshutz Optical Co.
133 South Spring Street.

Our Spectacles and Eye Glasses

Are not ready made. A pair is made to order by special measurement to suit the wearer.

This is the way to get at perfect results.

Examination by an optician free.

Montgomery Bros. JEWELERS AND SILVERSMITHS
THIRD AND SPRING STS.

RAILROAD NOTES.

The Southern Pacific is preparing some changes in its time tables to go into effect at an early day. A Sunday morning train to Riverside will be put on, leaving Los Angeles at 7:35, arriving in to Pasadena will be put on, leaving Arcade depot daily except Sunday at 3:25. The time leaving here for Riverside at 8:50 a.m., will run on Sunday as well as week days.

G. Fred Herr, erstwhile city ticket agent for the Southern Pacific, has severed his connection with "Flora Temple" and all theatrical doings, and has come back from Pittsburgh, where he was ticket agent for some road, to be local passenger agent for the Union Pacific.

The Santa Fé train due here this morning at 6 o'clock is several hours late, owing to a washout somewhere east.

MINING LETTER.

A Side Light on a Mining Suit That Affects on a Well-known Attorney in the Case.

The mining suit of N. P. Norman et al. vs. O. T. and Wm. D. Stephens et al., which has been in the United States Court for sometime will probably soon be settled, as J. M. Robinson, attorney for the plaintiff, has returned to this city. The case has dragged along in a listless way for weeks, and the defense is now seeking to have it dismissed for lack of prosecution. The point is also to be made that Robinson had the suit brought to harass the defendants in a reported matter of the property, which consists of forty-five claims on 1114 acres of land in Riverside county, known as the Rogers iron mines.

Robinson was not on hand when the settlement was issued for him. It was said yesterday that he was ill in the city and in view of this, the case was postponed until August 18. Judge Hunsaker, of counsel for the defense, filed an interesting affidavit yesterday, consisting of what purported to be a letter written to a party in Denver, Colo., and signed by J. N. Robertson, to that letter warns the party to keep an eye to the aid of W. J. Hunsaker, a villainous and deceitful attorney, who planned a scheme to obtain $80,000 from your or your company on absconding and United States final cer-

RIPPLES OF MIRTH.

Beat His Wife.

Mrs. Crimsonbeak: You say he beat his wife with a club?

Mr. Crimsonbeak: Several clubs.

Mrs. Crimsonbeak: The monster.

Mr. Crimsonbeak: Oh, I don't know. You see, he beat her at golf.—[Yonkers Statesman.

Took No Chances.

"Mr. Grimes," said the rector to the vestryman, "we had better take up the collection before the sermon this morning."

"Indeed?"

"Yes. I am going to preach on 'Economy.'"—[Philadelphia Press.

Moving Audiences.

Ding: Spinks may not have dramatic talent, but I assure you he greatly moved the audience at that recent meeting.

Dong: He moved the audience?

Ding: I should say so; the simpleton fool yelled "Fire!"—[Baltimore Herald.

Brutal Paps.

"Since you were afraid to tell papa of our engagement I told him myself," said Flossie Featherly.

"And what did he say?" asked Doolittle, anxiously.

"He said it was clear that they weren't all dead yet."—[Detroit Free Press.

Different.

Cholly: May Gabbie tells me you said Gussie Gayboy and I would never find any girls to marry us because we are too fastidious."

Miss Peppery: There was a great misunderstanding there. I said you were 'two fast idiots.'"—[Philadelphia Press.

Wasted Money's Worth.

Mr. Grump: That confounded doctor charged me $5 for telling me there was nothing wrong with me.

Mrs. Grump: Outrageous!

Mr. Grump: Yes; if he had discovered dangerous symptoms I should have minded it in the least.—[Albany State Journal.

The Panama.

"Wat ye puzzlin' over the paper for?" inquired Farmer Korntop.

"Here's an advertisement about a sale of 'pajamas,'" replied his wife. "Wat's 'pajamas,' ennyhow?"

"Oh, thet's them fash'nable straw hats everybody's wearin in town."—[Philadelphia Press.

Explained.

"What's all this dash-dinged talk 'bout this yere Panama Canal, an' why's it goin' ter take all them millions o' dollars? Thet's steep for a canal," said the crossroads debater.

"Mebbe," suggested another "they're goin' ter have the towpath asphalted. That runs inter money, ye know."—[Philadelphia Press.

"HOW TO KEEP COOL."

Don't walk too fast;
Don't fume and fret;
Don't vow 'twill be
Much hotter yet;
Don't eat too much;
Don't drink at all
Of things composed
Of alcohol.

Don't read about
The sunstruck folks;
Don't read the old
Hot-weather jokes;
Don't work too hard;
Don't try to see
The rising of
The mercury.

Don't fan yourself;
Don't think you're ill
Just cool off with
"I think I'm not."
And, more than that,
Don't read a rule
Beneath this head:
"How To Keep Cool."

—[Josh Wink in Baltimore American.

Every one of the fifty years spent in the manufacture of the

VOSE

Piano has counted for much. It has resulted in a Piano that possesses every virtue of a high grade instrument. A Piano with a tone noted for its purity and character. A Piano of perfect construction and faultless design. A Piano that has become famous in the half century of its life. A Piano worthy to be in any home.

Southern California Music Co.,
216-218 WEST THIRD STREET.
BRADBURY BUILDING.

The severe strain on the eyes here makes it necessary for most people to assist them with glasses. Our best glasses cost

Marshutz Optical Co.
133 South Spring Street.

Our
Spectacles and Eye Glasses

Are not ready made. Each pair is made to order from special measurements to suit the wearer.

This is the way we arrive at perfect results.

Examination by skilled optician free.

Montgomery Bros. JEWELERS AND SILVERSMITHS
THIRD AND SPRING STS.

OUT THROUGH CAJON PASS.

Salt Lake Road Secures Fine Route.

Right-of-way Problems Settled.

T. E. Gibbon Says Scarcity of Steel is Now Worst Barrier. Senator Clark Coming.

The Salt Lake road has settled satisfactorily two of the most important of its right-of-way problems, and construction work is to be rushed along just as fast as material can be secured. This was the word brought by Vice-President Thomas E. Gibbon, who returned yesterday from a seven weeks' business tour of the East. Most of his time was spent in New York in conference with officials of the Harriman syndicate, which controls several railroads centered by the building of the new transcontinental line. Mr. Gibbon also conferred with Senator W. A. Clark, who is now at Butte, Mont., and says his chief will be in Los Angeles within ten days or two weeks to look over his interests hereabouts.

The newest and most important information given out by Mr. Gibbon is that the Salt Lake route out of Southern California has been definitely fixed and all rights are settled. The road has secured its right of way beyond San Bernardino, through the forest reserve and over the mountains onto the desert. The Cajon Pass will be taken for getting over the Sierra Madre range, the new road crossing the Santa Fé tracks several times. The route is in many respects superior to that of the Santa Fé, it is claimed, the grade of the new road being only 109 feet to the mile against 158 on the older line.

The conference at New York resulted in the final settlement of the protracted and once sensational fight for rights of way in Southern Nevada between the Salt Lake road and the Oregon Short Line. The matter was compromised on a basis that does not exclude either line from building to Los Angeles. Thus are removed two of the greatest obstacles to construction on a larger scale, but the difficulty of securing material now looms up formidably. The American steel manufacturers are wholly unable to supply the home demand and orders long overdue have not yet been delivered.

"The steel manufacturers are simply overwhelmed with orders," said Mr. Gibbon, "and will be for a year or more. Orders are now awaiting fulfillment for about 600,000 tons of steel railroad rails. The Pennsylvania road alone has an order in for 250,000 tons. The amount of railroad construction under reconstruction is enormous. Of course this is hard on us, and we have many orders in now not yet delivered. We have been made to us by General steel companies for quick delivery, and if the American companies cannot supply us in time we may have to buy the foreign product, which is of excellent quality and cheap.

"But it is the way we are building the road which takes time, for the purpose is to make it a railroad unsurpassed by any in the world. The people have seen the new roadbed and the ballasting stock on the local lines, and the line will be up to that standard throughout. The route from Los Angeles to Salt Lake will be approximately 775 miles, and in that whole distance we have not figured on one single wooden bridge or culvert, steel and concrete taking the places of piles and beams. Such building takes time.

"The slowest construction is in Southern California, but it will not be long until we will be in Riverside and on the settlement of a few condemnation suits will allow us to get past the mountains. Out on the desert the line can be pushed forward very rapidly, as there are miles and miles as smooth as a floor, and which scarcely need ballasting. When material can be had in sufficient quantities we will be able to begin work in half a dozen different places at once. We expect to have the road in operation inside of two years from October 1."

Mr. Gibbon stated that there are no new developments in the electrical enterprises undertaken by Senator Clark of late, but stated significantly that the senator will give himself more time during this trip than heretofore, and will look over the situation thoroughly.

RAILROAD NOTES.

The Southern Pacific is preparing some changes in its time tables to go into effect at an early day. A Sunday morning train to Riverside will be put on, leaving Los Angeles at 7:35. A train to Pasadena will be put on, leaving Arcade depot daily excepting Sunday at 3:25. The time leaving here for Riverside at 8:50 a.m., will run on Sunday as well as week days.

Fred Herr, erstwhile city ticket agent for the Southern Pacific, has severed his connection with "Flora-dora" and all theatrical doings, and has come back from Pittsburgh, where he was ticket agent for some road, to be local passenger agent for the Union Pacific.

The Santa Fé train due here this morning at 6 o'clock is several hours late owing to a washout somewhere

"Some women who see things as they are drive their husbands to seeing them double."

YOU can always see double the variety of high-class Outing Coat-and-Trouser Suits here that you'll find elsewhere. Another bunch of them just in by express—the "dead swell" suits for the live young man.

$15.00 and $17.50.

Other styles $10 and $12.50.

London Clothing Co.
HARRIS & FRANK, Props.,
117-125 N. Spring st.

Can You See

Well with the glasses you are wearing? If not, try mine.

Gold Filled Frames, $1.50.
Solid Gold Frames $2.50 to $5.00.

DELANY,
309 S. Spring.

LETTER.

Light on a Mining Suit That Touches on a Well-known Attorney in Town.

The pending suit of N. P. Norman et al. vs. T. and Wm. D. Stephens et al. has been in the United States Court for sometime will probably soon be settled, as J. M. Robinson, attorney for the plaintiff, has returned to this city. The case has dragged along in a listless way for weeks and the defense is now seeking to have it dismissed for lack of prosecution. The point is also to be made that Norman had the suit brought to annoy the defendants in a reported sale of the property, which consists of forty-five claims on 1114 acres of land in Riverside county, known as the Rogers iron mines.

Norman was not on hand when the case was called last week, and an attachment was issued for him. It was served yesterday that he was ill in the city and in view of this, the case was postponed until August 18. Judge Hunsaker, of counsel for the defendants, filed an interesting affidavit yesterday, consisting of what purported to be a letter written to a party in Denver, Colo., and signed by J. N. Robertson. This letter warns the party addressed to that "this Stephens gang, with the aid of W. J. Hunsaker, a shyster villainous and deceitful attorney, have planned a scheme to obtain $60,000 from you or your company on absolute forgeries and United States final certificates, procured by fraud and I believe bribery, for the iron mines named in this bill."

Mr. Hunsaker, who is one of the most highly-esteemed attorneys in Los Angeles will probably not take any action in regard to this fiery letter other than to question Robinson's motives, when he testifies on the stand.

FORESTERS ENTERTAINED.

Grand Officers and City Lodges Were Guests of Court Olive Last Evening—Public Meeting Tonight.

Several hundred members of the Independent Order of Foresters, including a majority of those from the nine different lodges in the city, were entertained last night at Turner Hall by Court Olive, No. 39. Chief among the guests were three of the grand officers of the State, who arrived from the North yesterday morning. These were Edward I. Wolfe, Grand Chief Ranger; F. Gabriel, Sub-Chief Ranger, and J. Samuels, Supreme Chief Deputy. About seventy-five candidates for admission were taken in, this being the largest number that has joined the order in this city since its organization.

After the secret meeting refreshments were served in the hall, and speeches were made by the grand officers, and a number of local men, the remarks being devoted to the affairs of the order.

This evening the Foresters will hold a public meeting at Blanchard Hall, in which the visiting State officers will be the principal speakers. The affair will conclude with a dance.

CHARGED WITH BURGLARY.

San Francisco Man Caught Trying to Dispose of Stolen Articles and Believed to Be a Professional Thief.

Peter Wunder, who says he came here two weeks ago from San Francisco, was arrested yesterday by Patrolman Mercer, first as a suspicious character and subsequently on the charge of burglary. The prisoner was caught in the act of trying to dispose of a number of articles, and as he could give no satisfactory explanation of how he came into possession of them, he was taken into custody. At the Police Station the articles he was trying to sell were found to be those reported as having been stolen from a North Hill-street residence several days ago.

Wunder told where he roomed, and the officers went there. They found a large number of other stolen articles, the proceeds of several recent burglaries. Confronted with this evidence, Wunder stated that he would later explain how they came into his possession, but for the present he has nothing to say. The police believe that the capture is one of the most important that has been made recently, and that the prisoner is a professional thief who came here and at once began a series of burglaries. He will be arraigned in the Police Court this morning, and already the officers have two charges of burglary against him and expect to make others.

ANTI-TOXIN FOR LOCKJAW.

NEW YORK, July 21.—Treated by a recently-discovered process, Joseph Tiernan, the eleven-year-old son of Michael Tiernan, formerly a member of the New York baseball team, is believed to be recovering from lockjaw at the Harlem Hospital. Anti-toxin in small doses is being injected into the spinal cord between the second and third vertebrae of the lumbar region. Previously anti-toxin had been use, but in the recorded cases it was injected into the brain through a hole bored in the skull.

HOSTETTER'S CELEBRATED

STOMACH BITTERS

The only way to recover your health is to keep the stomach in good condition; the bowels regular and the blood pure. The Bitters will do this for you it also cures

Indigestion, Dyspepsia, Constipation and Malaria, Fever and Ague.

TRY IT.

Novelties

From Limoges factories. See south window, nothing like these ever been shown in Los Angeles or on the Coast before. Pieces consist of Plates, Chop Dishes, Salad Bowls, Fruit Bowls, Chocolate Cups, etc. See them whether you buy or not.

VOLLMER'S Third and Broadway.

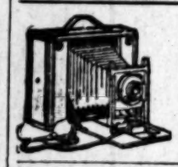

KODAKS AND PHOTO SUPPLIES
Developing, Printing, Enlarging
...VIEWS...
Howland & Co., 213 S. Broadway.

Hammocks
Cool and comfortable 85c and up
Folding Camp Stool's 25c
L. T. MARTIN FURNITURE AND CARPET HOUSE, 531-3-5 South Spring Street.
Wheel Chairs Sold or Rented

ANYTHING WE RECOMMEND SUCCEEDS.

Say that the block of 25,000 shares of IOWA MINING & DEVELOPMENT COMPANY stock was over subscribed 15,000 shares in 36 hours after books opened by local people in Jerome and Prescott.

Say we now offer 25,000 shares at 25c till August 15th.

Say we will sell the stock at 50c after October 1st for all purchasers if they care to sell them.

Prescott Realty Co. (Inc.)
FISCAL AGENTS.
Real Estate, Investments, Mines,
127 Cortez St., Prescott, Yavapai County Arizona. P. O. Box 772.

We'll Close Saturday at One O'clock.

The Saturday half holiday is the right and proper thing. The fact that no other shoe store can be found in all Los Angeles to join us in this forward movement does not deter us from leading out alone—just as we have introduced other reforms into the shoe business. The others will follow along bye and bye and they'll all be welcome.

C. M. STAUB SHOE CO.,
255 South Broadway.

You Taught Me Something

Said this young man to one of our salesmen last Saturday. I wanted patent leather Button Boots last fall and could not find them anywhere else but here. I paid you three fifty for them. I like the way you fellows do business, whether its $3.50 or FIVE. I know now why all the young men wear your shoes. We get snappy styles and our money's worth. NEXT!!

JOHN P. BURNS,
240 South Spring St.

Palace Market
TENDER MEAT.
Just the cuts you want and cut the right way.
Meat kept in frosted show cases—a delicious flavor.
CHOICE FRUITS. SPECIAL DELIVERY
Tel. Main 415. Third and Spring Sts.

Complexion in the Cup

Women's ills show in the face—lack of color, pimples and blotchy skin, and other evidences of disorder. A cup of Emil Frese's Hamburg Tea night and morning will remove the ills, and bring the bright healthy complexion back. All druggists and grocers, 25 cents.

J. W. ROBINSON CO.
BOSTON DRY GOODS STORE,
239 South Broadway, Opp. City Hall, Los Angeles.

The most liberal reductions of the season are being made just now in our Cloak and Suit Department. A broken line of suits no longer interests us—we reduced prices in order to interest you.

Suits at Half.

From now on the stock will undergo a general readjustment. A few of the special offerings.

$15 Suit $5
Tan covert cloth Suit with fly front jacket, silk serge lined. Now $5.00.

$20 Suit $7.75
Black Venetian Cloth Suit, double-breasted jacket taffeta silk lined, revers faced with stitched taffeta. Now $7.75.

$22.50 Suit $9.85
Navy blue pebble cheviot Cloth Suit, jacket taffeta silk lined, vest front. Now $9.85.

$25 Suit $11.25
Brown mixed Cheviot Suit, trimmed with stitched velvet, double-breasted jacket silk serge lined. Now $11.25.

$27.50 Suit $12.25
Black Serge Suit with Eton jacket trimmed with gilt and black braid, fancy vest front taffeta silk lined. Now $12.25.

$30 Suit 13.75
Black and navy blue whipcord cloth suit trimmed with black satin, jacket taffeta silk lined. Now $13.75.

$30 Suit $15
Black and Oxford pebble cheviot cloth Suit trimmed with velvet braid and stitched bands of taffeta. Eton jacket taffeta silk lined. Now $15.

$35 Suit $17.75
Royal Broadcloth Suit trimmed with stitched bands of taffeta and satin. Eton jacket with postillion back, white cloth vest front taffeta silk lined. Now $17.75.

H. JEVNE

Our Cracker Counter.

An interesting place. The large variety of crackers and wafers we carry would astonish most anybody. For hot weather what is so nice as a box of dainty, delicious wafers. Some kind of a cracker should be on the table at every meal, should be in every lunch box and picnic basket. And the very kinds you should have are here. There's not such another large cracker stock on the coast, and every cracker we carry is high grade—the best we can buy.

Smoke Jevne's Fine Cigars.

208-210 S. Spring St.—Wilcox Building.

We freighted Ice from Arctic Seas, of old;
But time brings changes, air, and innovators:
Today, while Klondike's cold we dare for gold,
We go to Hellman for Refrigerators.
—Longfellow.

JAMES W. HELLMAN, 161 N. Spring St.

ONLY $2.00 Per Set

FIT GUARANTEED.

Take advantage of this, it probably will be for very short time only.

Dr. Schiffman extracted sixteen teeth for me by his painless method and replaced them by a removable bridge above and one of his famous flexible rubber plates below. I can truly say the extracting was painless, and the teeth made by him are satisfactory in every respect.
J. HOWLETT,
1305 N. Main St.

Gold Crowns as low as.....$2.00
Bridge-work as low as.....$2.00
Fillings as low as.....50c
Extracting.....25c

I have had two teeth extracted without pain; have also had bridge work done by Dr. Schiffman two years ago which gives me great pleasure to recommend him to any one wishing good and lasting work done.
WM. HUMBEL,
542 Towne ave.

I have had three teeth extracted by Dr. Schiffman without any pain whatever. I have also had bridge work done by him, which gives me great satisfaction, and for promptness and courteous treatment I think he is unequaled.
MRS. C. F. BROWN,
214 Avery street.

After having had some very poor crown and bridge work done by another dentist of Los Angeles, I consulted Dr. Schiffman and found it absolutely necessary to have same removed, as it was giving me trouble. I have since had Dr. Schiffman replace crowns and bridges and find them to my entire satisfaction. I take great pleasure in recommending him to my friends who are in need of dental work.
FRANK YOUNG,
126A North Hill St.

I have had porcelain crown work and some filling done, also had ten teeth and roots extracted by Dr. Schiffman, and take great pleasure in recommending his method to any one wishing dental work done without pain.
MRS. C. T. W. SCHRAMM.
Mother of Paloma Schramm, corner Austin and Wadsworth.

SCHIFFMAN DENTAL CO.,
307 N. Spring, over Hale's.
Open evenings and Sunday forenoons. See specimens of our work at our entrance.

Millions of Women Use Cuticura Soap.

MILLIONS of Women Use CUTICURA SOAP, assisted by CUTICURA OINTMENT, for preserving, purifying, and beautifying the skin, for cleansing the scalp of crusts, scales, and dandruff, and the stopping of falling hair, for softening, whitening, and soothing red, rough, and sore hands, for baby rashes, itchings, and chafings, in the form of baths for annoying irritations and inflammations, or too free or offensive perspiration, in the form of washes for ulcerative weaknesses, and many sanative, antiseptic purposes which readily suggest themselves to women, and for all the purposes of the toilet, bath, and nursery.

CUTICURA SOAP combines delicate emollient properties derived from CUTICURA OINTMENT, the great skin cure, with the purest of cleansing ingredients and the most refreshing of flower odours. No other medicated soap ever compounded is to be compared with it for preserving, purifying, and beautifying the skin, scalp, hair, and hands. No other foreign or domestic toilet soap, however expensive, is to be compared with it for all the purposes of the toilet, bath, and nursery. Thus it combines in ONE SOAP at ONE PRICE, the BEST skin and complexion soap, and the BEST toilet and baby soap in the world.

Complete External and Internal Treatment for Every Humour, $1.00.

Cuticura The Set, $1 Consisting of CUTICURA SOAP, 25c., to cleanse the skin of crusts and scales, and soften the thickened cuticle; CUTICURA OINTMENT, 50c., to instantly allay itching, inflammation, and irritation, and soothe and heal; and CUTICURA RESOLVENT PILLS, 25c., to cool and cleanse the blood. A SINGLE SET is often sufficient to cure the most torturing, disfiguring, itching, burning, and scaly humours, eczemas, rashes, and irritations, with loss of hair, when all else fails. Sold throughout the world. British Depot: 27-28, Charterhouse Sq., London. French Depot: 5 Rue de la Paix, Paris. POTTER DRUG AND CHEM. CORP., Sole Props., Boston, U. S. A.

CUTICURA RESOLVENT PILLS (Chocolate Coated) are a new, tasteless, odorless, economical substitute for the celebrated liquid CUTICURA RESOLVENT, as well as for all other blood purifiers and humour cures. Put up in pocket vials, containing 60 doses, price 25c. CUTICURA PILLS are alterative, antiseptic, tonic, and digestive, and beyond question the purest, sweetest, most successful and economical blood and skin purifiers, humour cures, and tonic-digestives yet compounded.

Short Line Beach Will be the LONG BRANCH of Greater Los Angeles.
Strong & Dickinson or Robert Marsh & Co.

E. W. Grove This signature is on every box of the genuine Laxative Bromo-Quinine Tablets the remedy that cures a cold in one day.

McCall's Patterns and Fashion Sheets.

Coulter Dry Goods Co.

Tuesday, July 22—Bathing Suits for the whole family—and priced so that each member of the family may own one.

No Charge

Making Skirts Free

Plain 5, 6 or 7-gore skirts, lined or unlined, will be made up absolutely free from skirt patterns bought of us at $1 or more per yard.

(Slight charges for making fancy skirts.)

Mr. Evan Anderson will be here this morning with samples showing the character of his work, every piece of which is guaranteed by us.

Should a skirt prove unsatisfactory, materials will be replaced as purchased.

We must reserve the right to discontinue this offer without further notice when the capacity of our tailoring department has been reached.

½ Price

White Irish Point Laces.

This season's most popular wash Dress Trimmings—the very newest in appliques and Venices—at exactly half price.

$1.00 Laces now $ .50 yard
$1.50 Laces now $ .75 yard
$2.00 Laces now $1.00 yard
$2.50 Laces now $1.25 yard
$3.00 Laces now $1.50 yard
$4.00 Laces now $2.00 yard

Beach Linens

Table Damask Remnants 1-3 Off.

Last week's selling cleaned up most of the higher-priced sorts. Today there are perhaps a hundred 2 to 4-yard pieces of bleached and unbleached damasks, such as sell regularly at 50c to 75c a yard. The very thing for beach cottages—marked at an average third under their regular yardage values.

Prettiest patterns of the season—else they would not be sold down to remnants.

35c

Anderson's Fifty-cent Madras.

An almost endless variety of rarely beautiful patterns that are confined to us for this city—the swellest shirtings and dress patterns the world famous Anderson looms ever produced.

35c fancy striped German linen waistings twenty-five cents a yard.

WHITE 5-LB. BLANKETS
BEST 70x80 IN. BLANKET IN TOWN FOR THE MONEY,
$4.85 A PAIR.

COULTER DRY GOODS CO.,
317-325 South Broadway, bet. Third and Fourth.

Give your boy a start. Make a thrifty man of him. Open an account for him at the Union Bank of Savings, and encourage him to add to it. Four per cent. interest paid on deposits. 223 South Spring St.

Refrigerators, Freezers,
Cook Stoves and Steel Ranges.
CASS & SMURR STOVE CO. 314-316 S. Spring St.

CHERRIES

Mountain-grown ROYAL ANNES. You never tasted better—so fully ripe and highly flavored, flesh is solid as beefsteak and tastes much better. Try them.

TEL. M 560. LUDWIG & MATTHEWS. MOTT MARKET.

HAMMOCKS,
Cool and Restful.

Well made, strong and worth more than the price asked..... 85c, $1.25 to $4.00

Special inducements offered in all lines this week. Buy here and save money.

J. T. Martin
FURNITURE AND CARPET HOUSE
531-3-5 SO SPRING ST.

Jacob Ralphs
514-16 S. Spring. Tel. South 14
Pride of Japan Tea unexcelled in purity and flavor, per pound, 60c

1-quart Lightning Freezer.....$1.50
2-quart Lightning Freezer.....1.60
3-quart Lightning Freezer.....1.85
4-quart Lightning Freezer.....2.45
3-quart Blizzard Freezer.....$1.85
3-quart Blizzard Freezer.....1.75
4-quart Blizzard Freezer.....2.10
Hurd's Refrigerators from $9.00 to..... 17.00

SAVE YOUR Diamond "C" Soap Wrappers. They are Valuable!

MUNYON'S DYSPEPSIA CURE

Will enable you to eat what you like and all you like. Cures dizziness, constipation, nervousness and sleeplessness; makes old stomachs almost as good as new. Makes good rich blood and builds up the whole system.

Munyon's Witch Hazel Soap makes the skin soft as velvet, 25c. Sold everywhere.

THE WEATHER

COMPARATIVE TEMPERATURES.*

	Max.	Min.	Mean.		Max.	Min.	Mean.
Boston	69	56	63	New York	76	66	71
Washington	94	72	83	Buffalo	68	64	66
Pittsburgh	80	68	74	Cincinnati	84	70	77
Chicago	70	56	63	St. Paul	74	58	66
St. Louis	82	62	72	Kansas City	76	62	69
Los Angeles	75	58	66	Jacksonville	94	74	84

*The maximum is for July 20; the minimum for July 21. The mean is the average temperature for the two days.

Yesterday's Report and Forecast.

U. S. WEATHER BUREAU, Los Angeles, July 21.—[Reported by George E. Franklin, Local Forecast Official.] At 5 o'clock a.m. the barometer registered 29.88; at 5 p.m., 29.86. Thermometer for the corresponding hours showed 59 deg. and 72 deg. Relative humidity, 5 a.m., 100 per cent.; 5 p.m., 70 per cent. Wind, 5 a.m., west, velocity light; 5 p.m., west, velocity 8 miles. Maximum temperature, 80 deg.; minimum, 58 deg. Barometer reduced to sea level.

Weather Conditions.—Cloudy or partly cloudy weather prevails this morning on the Pacific Coast, with clear weather in the interior. It is generally clear in the mountain and plateau regions. There was a light shower at Phoenix during the night. Seasonal temperatures are reported from most stations this morning, but at some interior points and in Arizona the maximum yesterday ranged high. Phoenix and Yuma report maxima of 108 deg.; Fresno, 104 deg.; Red Bluff, 102 deg., and Independence 98 deg.

Forecasts.—Local forecast for Los Angeles and vicinity: Cloudy tonight; fair Tuesday.

SAN FRANCISCO, July 21.—Weather conditions and general forecast. The pressure has fallen steadily over California, Nevada and Utah. A moderate depression overlies the intermountain region. A thunderstorm is reported at Flagstaff, and rain has fallen at El Paso. Fog prevails along the northern coast of California. The temperature continues high in the interior of California and eastward to the Rocky Mountains. Forecast:

For Northern California: Cloudy Tuesday; light southerly winds in the interior; continued warm weather.

Southern California: Cloudy Tuesday; fresh southwest wind.

San Francisco and vicinity: Cloudy Tuesday; fresh southwest wind.

Sacramento and vicinity: Cloudy Tuesday; light southerly winds; continued warm.

Tide Table.—For San Pedro:

		High.	Low.
Tuesday,	July 22	10:44 a.m.	4:55 a.m.
		10:06 p.m.	3:47 p.m.
Wednesday,	" 23	11:20 a.m.	4:34 a.m.
		10:45 p.m.	4:27 p.m.
Thursday,	" 24	11:50 a.m.	5:04 a.m.
		11:35 p.m.	5:15 p.m.
Friday,	" 25	12:25 p.m.	5:37 a.m.
		6:04 p.m.	6:04 p.m.
Saturday,	" 26	0:18 a.m.	6:13 a.m.
		1:06 p.m.	7:07 p.m.
Sunday,	" 27	1:23 a.m.	7:04 a.m.
		2:04 p.m.	8:49 p.m.
Monday,	" 28	3:13 a.m.	8:03 a.m.
		3:13 p.m.	10:29 p.m.
Tuesday,	" 29	4:56 a.m.	9:27 a.m.
		4:25 p.m.	11:35 p.m.
Wednesday,	" 30	6:14 a.m.	10:46 a.m.
		5:39 p.m.	
Thursday,	" 31	7:14 a.m.	0:37 a.m.
		6:29 p.m.	11:57 a.m.

Liners

LINER RATES.

Rate for classified "Liner" advertising under any heading one cent a word each insertion, Daily or Sunday issues, cash in advance; $1.50 per line per month.

SPECIAL NOTICES—

NOTICE TO INVESTORS—THE RENTERS' LOAN AND TRUST CO. (Paid-in capital, $1,000,000.) Will place a limited number of fully paid coupon bonds, bearing 6 per cent. interest; interest payable semi-annually. Call on or address F. H. TRUE, manager So. Cal., 119 S. Broadway. 'Phone Main 180. Reference: Citizens' National Bank.

VARICOSIA CURES VARICOSE VEINS AND VARICOCELE WITHOUT SURGERY, WITHOUT PAIN. Makes elastic stockings useless. Gives quick relief. Consultation free. VARICOSIA COMPANY (Incorporated), 449 S. Hill st., Los Angeles, Cal.

L. VAN, TRUCK AND STORAGE CO. separate rooms in new fire-proof warehouse for storing; experienced packers and safe movers. Office, 512 S. Broadway; Tel. M. 672. Residence, Tel. South 87, R. H. DUNSTON, Prop.

LET US CALL FOR YOUR COLLECTIONS (notes or bills) of any kind. We make no charge if we do not collect or secure. COMMERCIAL CLAIM AGENCY, 213 Byrne Bldg.

UMBRELLA AND GLOVE MAKERS—Parasols recovered or made to order; finest kid gloves on sale at guaranteed lowest prices. 13 W. 4TH ST., near Main. 'Phone James 5701.

GREAT WESTERN STEAM CARPET CLEANING CO., Ninth and Grand. Carpets cleaned and laid, 5c yd.; sewing and refitting. Tel. White 5011. Himelreich & Mullen.

ASTONISHING PRICE FOR GOOD CAST-off clothing, shoes, etc.; also full-dress and tuxedo suits bought by NATHAN BITOS., store 156 W. Fifth. Tel. Joseph 3187.

TEL. MAIN 217. 637 S. BROADWAY. PIONEER STEAM CARPET CLEANING WORKS. W. C. Cline, Prop. House and window cleaning by contract.

ALLEN'S MATTRESS FACTORY AND UPholstery, new and repair work; prompt attention, first-class work. 956 NEW HIGH ST. 'Phone James 3541.

FREE BOX — CURE FOR STOMACH AND bowel troubles. "More like a miracle than a medicine." RUENER & GOULET, Sacramento, Cal.

FREE LECTURE TONIGHT, TUESDAY; all welcome; subject: "Personal Magnetism," by PROF. EARLEY, 630 S. Hill st.

MRS. DR. LAIYOU, MIDWIFE, LADIES' specialist, success assured; strictly private. 223 N. SPRING, upstairs. Tel. James 6371.

LACE CURTAINS LAUNDERED BY HAND, 35c pair. MRS. GRACE HEATH, 1251 Arnold. Tel. James 8371. Goods called for.

LACE CURTAINS LAUNDERED BY HAND with care; blankets, 25c. MRS. DOHERTY, 2021 W. Seventh. Main 1269.

ELMS DETECTIVE AGENCY—References the best. Correspondence solicited. Office, Wilson Block, Los Angeles.

SPECIAL SALE WALL PAPER, 5c PAPER cut to 2½c; 10c gilts to 12½c; 20c gilts to 12c. GOODWIN BROS., 623 S. Spring.

ARTISTIC TAXIDERMY TO ORDER; FISH mounting a specialty. MEHEST'S "BIG" CURIO STORE.

CASH WALL-PAPER STORE, 655 S. SPRING. Paper-hanging, frescoing, tinting. Brown 1624.

DR. PLASTER WILL KEEP YOUR CORNS in perfect rune. 15c. VACY STORE, 124 W. 4th.

BEST PAINT $1.50 GAL., H.R. LEAD, 5½c; 7-ft. opaque shades, 25c. Walter, 627. Spring.

SMITH & LEWIS STOVE REPAIR CO., 611 S. BROADWAY. TEL. PETER 7241.

FOR SALE—100,000 GRAIN SACKS; 10,000 OIL cans. R. F. BENNETT, 226 E. Second.

SUIT CLEANING BY THE MONTH. TEL. Green 1621. 644 S. SPRING.

WANTED—
Help. Male.

WANTED—SOUTHERN CALIFORNIA EMPLOYMENT AGENCY. 111½ E. SECOND ST. PHONE GREEN 731.

NEVADA:
1000 LABORERS 1000 TEAMSTERS.
Miller, $30, $35; clothes presser, $2.50; hay baler, 12½c ton; 19 teamsters, city, $1.25 fd.; 3 wagon teamsters, city, $1.25 fd.; 4 bridge men, $2.50; 10 hay pitchers, $1.50 fd.; 8 laborers, quarry, $3.50; 7 laborers, city, $2; 20 ranch hands, $30, $35 fd. 22

WANTED — AN EXPERIENCED MAN TO take the general management of a street car and electric light plant in a rapidly growing city of 20,000 people. State age, experience, salary expected. Replies treated as confidential if desired. Address E, box 22, TIMES OFFICE.

WANTED—SALESMAN FOR FURNISHING goods; good chance for advancement; salary $12. Apply 325 BYRNE BLDG.

Salesman for dress goods, wash goods, shoes, linings, for good houses; free registor. Apply 325 BYRNE BLDG. 22

WANTED—BRIGHT YOUNG MAN OVER 25; book-keeper for corporation; must be accurate and quick and permanent resident of Los Angeles; salary $60; with good future. Apply at once, 325 BYRNE BLOCK.

WANTED — YOUNG MAN, ASSISTANT TO office manager; must write well, spell correctly, use shorthand and typewriter; no book-keeping required; manufacturing; salary $75. COPP BLDG. 22

WANTED—GOOD MILKER; ONLY SUCH need apply; $40 per month. 1704 W. 39TH ST.

WANTED—
Help. Male.

HUMMEL BROS. & CO., EMPLOYMENT AGENTS.

A Strictly First-class, Reliable Agency. All kinds of help promptly furnished. Your orders solicited.

205 S. Broadway and 200 W. Second st., basement of California Bank Bldg. Telephone 509

(Office open from 7 a.m. to 7:30 p.m., except Sundays.)

MEN'S DEPARTMENT.

200 Mexican and Japanese beet toppers, $1.50 and 1½, or by ton; 50 laborers in mountains, $2 day; 50 men for railroad in Nevada, $2.25, free fare; man and wife at mines, $90 etc. month; men for sawmill and log camp, $1.80, $2, $2.50 etc. to $25 etc.; pony sawyer, $3 day and up; colored man and wife, $50 etc.; man and wife, ranch, $50 etc.; another, $40 etc.; men dig post holes, $2; men handle railroad material, $2; buggy-washer, $60 month; clothes presser, $9 week; blacksmith helper, $2 day; planing-mill machine and bench hand, $3.50 day, steady; miners, $3 day; brickyard men, $2 day; transfer driver, $90; packer with burros at mountains, $2.50; ox-team driver, $50 etc.; 4-horse teams, $40 etc.; log-cutters, $40 etc.; 2 men, labor at Catalina, $30 etc.; ranch and orchard men, $25 etc., $30 etc.; fruit cutters, 10c box; wheelman for a grader, $2.50; 2 powder men, $3, etc., etc., etc.

HOTEL AND RESTAURANT DEPT.

Chef cook, beach, $65 etc.; second cook, same, $40 etc.; hotel cook, Catalina, $50 etc.; dishwasher, same, $20 etc.; camp cook, $45 etc.; another, $40 etc.; meat cutter, $60 etc.; $80 etc.; hotel cook, beach, $50 etc.; baker, $50 etc.; hotel waiter, $30 etc.; washer and engineer, Arizona, $75 etc.; potwasher, $5 etc.; restaurant porter, $7 etc.; shirt finisher, $12 week; baker, $12 etc.; baker's helper, $30 etc.; cook, thresher crew, $40 etc.

WOMEN'S DEPARTMENT.

Housegirls, city, $20, $25; Ontario, $25; beach, $25 and $20; girls to assist, $15 and $20; housegirls, Arizona, $20; San Diego, $25.

WOMEN'S HOTEL DEPARTMENT.

Waitresses, beach, $30 etc. and $25 etc.; Ventura, $25 etc.; Santa Monica, $25 etc.; city, $25 and $30; restaurant waitresses, $7, $8 and $9; waitresses, Arizona $25 and $30; Redlands, $25 etc.; mountains, $25 etc.; chambermaid, city, $20 etc.; $15 etc.; Catalina, $20 etc.; hotel cook, Pasadena, $50 etc.; another, Catalina, $50 etc.; mangle girls, $1 day. 22

HUMMEL BROS. & CO.

WANTED—JAPANESE EMPLOYMENT OFFICE, 642 S. SPRING ST. TEL. BROWN 1622.

A strictly first-class, reliable office. All kinds help promptly furnished. Your orders solicited. Labor furnished by day or contract. 15

WANTED — MEN TO LEARN BARBER trade; only two months required; constant practice and expert instruction; great demand for barbers; special inducements this month; catalogue free. MOLER'S BARBER COLLEGE, San Francisco, Cal.

WANTED — SALESMEN. COMMERCIAL house, draughtsmen, store porter, expressman, bottler, druggist, country store, salesmen, shoe man, janitor, window cleaner, 24 others. EDWARD NITTINGER, 2-25, 8th. Main. 22

WANTED — BRIGHT YOUNG MAN FOR stenographer and office assistant, $35 and board; permanent position and good future with large concern. 525 BYRNE BLOCK. 22

WANTED—DRESS-GOODS SALESMAN; SUperior trade, country; permanency; married man preferred, but immaterial; must be experienced; salary $100. COPP BLDG. 22

WANTED—JAPANESE EMPLOYMENT Agency. All kinds of laborers are promptly furnished by the day, hour or contract. 503 W. SIXTH ST. 'Phone Jasesh 7401. 31

WANTED—A PRESSMAN TO WORK ON newspaper perfecting presses; must have previous experience and be willing worker. Address L, box 62, TIMES OFFICE.

WANTED — A YOUNG MAN TO TAKE charge of grocery and fruit business; must have $250 for half interest; experience not necessary. HUNT, 213 Wilmington. 22

WANTED—SEVERAL GOOD RUSTLERS TO work California south of Bakersfield; good seller and liberal remuneration. Address D, box 106, TIMES OFFICE. 22

WANTED—ASSISTANT IN THE CURTAIN and drapery lines; must have experience; young man preferred; permanency; salary $15. COPP BLDG. 22

WANTED AT ONCE, EXPERIENCED real estate salesman; must have rig; references required. MISS CONNER & CO., room 231, 218 Broadway. 22

WANTED—FIRST-CLASS ARCHITECTURAL draughtsman; high wages and permanent position to right man. Address H, box 71, TIMES OFFICE. 23

WANTED — FIRST-CLASS MILKER AND stockman for small dairy 20 cows, inside city limits; extra wages to good man. 1794 W. 29TH.

WANTED—WAGON MAKER OR CARriage wood worker to work on bodies. PARROTT CARRIAGE MFG. CO., cor. 16th and Main sts.

WANTED—INSIDE WIRE MEN AND APprentices; wages for first-class men, $3 and 8 hours. WOODHILL & HULSE, 118 W. Third st. 24

WANTED — NICE JEWELRY MAKER, young person; must come well recommended. EASTMAN'S SHELL STORE, Long Beach. 22

WANTED—EXPERIENCED WRAPPER TO take charge of desk; good chance for young man; salary to start, $8. Apply 525 BYRNE BLDG. 22

WANTED — PARTY FOR POSITION OF trust; good wages; small cash security required. Address H, box 15, TIMES OFFICE. 22

WANTED — INSIDE ELECTRIC WIREMEN and helpers. Call before 7:30 a.m., A. D. BISHOP ELECTRIC CO., 2246 Thompson st. 24

WANTED — A GOOD-SIZED BOY WITH wheel to carry papers; wages $2 per month. Apply F. C. SPRENG, Times office, 5:30 p.m. 22

WANTED — YOUNG MAN AS STENOGRAPher and to make himself generally useful. Call at 625-6 S. MAIN ST. Reference.

WANTED—A STRONG YOUTH TO DELIVER on bicycle and make himself useful in meat market. Apply 607 S. BROADWAY. 22

WANTED—LICENSED ENGINEER FOR ICE plant, Arizona. All references required. Apply at once at 325 BYRNE BLDG.

WANTED—AN EXPERIENCED ELECTROplater. Apply 114 CENTER PLACE (not alley,) from 9 to 12 a.m., 1 to 4 p.m.

WANTED — A RELIABLE MAN TO TAKE charge of photo gallery for a few weeks. Call at 562½ S. FIFTH ST., city.

WANTED—3 SOLICITORS OF ENERGY AND push; guaranteed salary and commission. 537 DOUGLAS BLDG., 8 to 10 a.m. 23

WANTED—STRONG YOUNG MAN ABOUT 19 to learn wholesale metal business. Address H, box 19, TIMES OFFICE. 22

WANTED—WEIGHING-IN AND CHECKING clerk for factory out of city; wages $65 month. 215 COPP BLDG. 22

WANTED—STENOGRAPHER WHO IS NEAT penman and typist; salary $65 month to start. 215 COPP BLDG. 22

WANTED — SEVERAL BOYS TO CARRY small newspaper routes. Apply EXAMINER, 140 S. Broadway. 70

WANTED—CHRISTIAN BOY, 14 YEARS OR older, to work on small dairy. 2625 S. FLOWER ST. 22

WANTED—MAN TO DRIVE HORSE TO deliver mill work. CARPENTER & BILES, 120 E. 32d st. 22

WANTED—A BOY TO LEARN CARRIAGE painting. Call PARROTT MFG. CO., Tenth and Main.

WANTED—A GOOD BOY WITH WHEEL ANGEVINE WOOLEN CO., Inc., 212 S. Spring st.

WANTED — DRUGGIST'S APPRENTICE with some experience. ARCADE PHARMACY. 22

WANTED—100 APRICOT AND BERRY pickers; good pay. Apply 4081 MONETA AVE. 22

WANTED—"BUSY BEE," 127 W. FOURTH. Men's soles, 35c; ladies', 30c; children's, 25c.

WANTED — BARBER MUST BE FIRST-class, $13 guaranteed. 231 W. FOURTH. 23

WANTED — DRIVER. SAN FRANCISCO TRANSFER CO., 146 W. Fifth st. 22

WANTED—GOOD BOX NAILERS. APPLY 223 N. AVENUE 18. 22

WANTED—
Help. Female.

WANTED — BY THE BROWNSBERGER Home School of Book-keeping and Graham Shorthand, 952-5-7 W. SEVENTH ST., several young ladies to work for their tuition in either the commercial or shorthand department.

WANTED — STENOGRAPHER; YOUNG lady experienced in wholesale shipping-house, one accustomed to telephone, desired. Address H, box 18, TIMES OFFICE.

WANTED — STEADY WOMAN FOR COOK and housework; ranch, $25 per month; or man and wife, $70 and house free. W. M. FRINK, El Casco, Riverside county, Cal. 22

WANTED—STORE GIRLS, OFFICE, HOTEL, factory, instructors, wages from 24 to $10 week; 32 vacant situations, women's headquarters. 252½ S. MAIN, room 11.

WANTED—BOARD AND ROOM AT LONG Beach given to woman in exchange for light assistance in small family. Call 1056 S. BONNIE BRAE ST., city. 23

WANTED—THIS MORNING, GIRLS FOR general housework; good wages and good home to right party. 3205½ S. BROADWAY, room 2. 22

WANTED—BRIGHT LADIES AS COPYISTS; work CANNOT be taken home; (piece work.) Call today at 10 a.m., 423 COMMERCIAL ST. 22

WANTED—100 APRICOT AND BERRY pickers; good pay. Apply 4081 MONETA AVE. 3

WANTED—
Help. Female.

WANTED—AT ONCE, WOMAN FOR GENeral housework; good home and light work. 'Phone Blue 7061. 1036 BONNIE BRAE. 23

WANTED — SALESLADY FOR SHIRT waists and suits, for good house; salary $5 to $9. Apply 325 BYRNE BLDG. 22

WANTED—MRS. DR. SPENCER'S EMPLOYMENT OFFICE FOR WOMEN ONLY, 125½ S. Fourth st. 'Phone James 5421.

WANTED—GOOD, NEAT, STRONG GIRL for chambermaid at once, single preferred. HOTEL LOMIS, 322 S. Spring. 20

WANTED—YOUNG GIRL, ABOUT 15 YEARS of age, to do light housework; sleep home. Call afternoons, 1256 S. HOPE. 22

WANTED—THIS MORNING, GENERAL housework girl for Old Mexico; wages $25, 330½ S. BROADWAY, room 3. 22

WANTED—APRICOT CUTTERS ON WESTERN AVE., second house south of Santa Monica ave., University. 22

WANTED — ALL-AROUND COOK, MODEL RESTAURANT, 641 Central ave. Wages $10; also waitress. 27

WANTED—BRIGHT YOUNG WOMEN. Apply SUNSET TEL. AND TEL. CO., 227 W. Second st.

WANTED — A LADY FOR LIGHT HOUSEkeeping. MRS. ATKIN, 105 E. Fifth st., room 24. 22

WANTED—GIRLS FOR ALL DOMESTIC work; best wages, 230½ S. BROADWAY, room 3. 22

WANTED — RELIABLE GIRL FOR GENeral housework. Call 1223 S. OLIVE ST. 22

WANTED—COOK FOR INSTITUTION, $30. MRS. DR. SPENCER, 125½ E. Fourth. 24

WANTED—WAITRESSES, STEADY WORK. Inquire D. H. HART, Natick House. 23

WANTED—GIRL TO DO CHAMBERWORK mornings. Call 731 S. BROADWAY. 22

WANTED—
Help, Male and Female.

WANTED—E. W. REID & CO. EMPLOYMENT AGENCY, 143 S. BROADWAY. 'PHONE MAIN 1084.

Want 200 fruit cutters, 50 railroad men, 25 telegraph linemen, 25 men for brickyard, 10 teamsters, 3 bus men, 10 dishwashers, 10 cooks and scullions, waiters and waitresses, porters, bell boys, chambermaids, 10 girls for private work, ranch hands, milkers, horse cutters, buggy-washers, carpenters, blacksmith, insurance man, cabinet-maker, cooks, painters, song and dance girl for Arizona, $5 day guaranteed, free fare; many local and country places for male and female. 22

WANTED—MAN TO WORK ON RANCH and woman as housekeeper; man and wife preferred, to go to Honduras, Central America; must understand the Spanish language; good salaries. Call at room 230, HENNE BLOCK, corner Third and Spring sts. 24

WANTED—
Situations, Male.

WANTED—WITHOUT BOTHER OR INCONvenience to you, I will supply you with any kind of office help; either sex. Inform me of your wants; no charges. W. HORACE HILLER, 500 Lankershim Bldg. Tel. John 806. 22

WANTED — SITUATION ON PRIVATE place by sober, elderly man; kind, obliging, willing to work indoors or outdoors; good gardener; moderate wages. Address E, box 18, TIMES OFFICE. 22

WANTED—SITUATION BY SINGLE GERman; sober, honest, intelligent; in grocery store or wholesale house. Address D, box 95, TIMES OFFICE. 24

WANTED—TWO YOUNG MEN WHO CAN do any work requiring brain or brawn with employment. Address H, box 14, TIMES OFFICE. 22

WANTED—POSITION AT ONCE BY EXPErienced and thoroughly competent stenographer. Address H, box 23, TIMES OFFICE. 23

WANTED — BY JAPANESE YOUNG MAN speaks English perfectly, job in store or office. Write K., 609 W. SIXTH ST. 23

WANTED — POSITION BY AN EXPERIenced grocery clerk; good references. Address MRS. HAWLEY, 254 S. Broadway. 22

WANTED — JAPANESE, GOOD COOK, wants position in family or beach camp. HENRY, 933 S. Broadway. 22

WANTED—BY 'CELLIST, POSITION IN AN orchestra. Address 'CELLIST, 101 N. Bunker Hill ave. 23

WANTED—BY JAPANESE, FIRST-CLASS cook, city, country. Address T, box 93, TIMES OFFICE. 22

WANTED—BY WOMAN, GENERAL HOUSEwork; no washing. 519 S. LOS ANGELES ST. 22

WANTED—
Situations, Female.

WANTED — BY A CAPABLE TRUSTworthy lady, position to care for an invalid or children, or as housekeeper for elderly couple; no objection to going out of town; references. MRS. BROWN, 715 S. Grand ave. 22

WANTED—SITUATION BY A YOUNG lady as pastry cook or second girl, or as cook on a ranch. Address H, box 22, TIMES OFFICE. 22

WANTED — CHILD TO TAKE CARE OF; best of care; near beach; references. MRS. M., 504 Fifth st., Santa Monica. 22

WANTED—SITUATION BY EXPERIENCED lady cook, or general housework. Address H, box 21, TIMES OFFICE. 22

WANTED—A LADY WOULD LIKE CHAMberwork or work in kitchen. Address 2214½ W. SEVENTH, room 12. 22

WANTED—BY RELIABLE WOMAN, POSItion, cook or baby's nurse. Address D, box 19, TIMES OFFICE. 22

WANTED—POSITION BY YOUNG LADY TO take care of baby. Call 118 S. LOS ANGELES, room 22. 12

WANTED—
Situations, Male and Female.

WANTED — EXPERIENCED JAPANESE man and wife want situation in family or hotel; as cooking and housework, city or country; have many recommendations. NISHI, 622 W. Sixth st. 23

WANTED—
To Purchase, Real Estate.

WANTED—TO BUY GOOD FIRST-CLASS modern house of 10 or 12 rooms; about 1 block off car line. Westlake district, hardwood finish, large front and back porch, gas, electricity, large grounds; sewer connection; 2 baths, all conveniences; will deal for cash. Address communication to Purchaser, 445 WILCOX BLOCK. Los Angeles.

WANTED—FOR SUBDIVISION, 5, 10, 5 OR 20 ACRES WELL LOCATED IN THE SOUTH OR SOUTHWEST PORTION OF LOS ANGELES. MUST BE A BARGAIN. APPLY IMMEDIATELY TO R. A. ROWAN, 419 DOUGLAS BLOCK.

WANTED—A GOOD 6-ROOM, NEW, MODern cottage; must be on car line; prefer southwest, not further out than Pico; have cash to pay for a bargain; owners only; must give location and cash figure. Address D, box 75, TIMES OFFICE. 23

WANTED—WHAT HAVE YOU IN A MODern 6 or 7-room house on Orange or Ingraham st.? Give number and price. Can do business if price is right. Address D, box 74, TIMES OFFICE. 23

WANTED—A NICE 7-ROOM HOUSE, NOT further out than Pico st., and must be in nice neighborhood; I also want location and price mentioned. Address D, box 73, TIMES OFFICE. 23

WANTED—TO PURCHASE MODERN 5 OR 6-room cottage in good location, price from $2500 to $3000; will pay all cash; am not an agent. Address H, box 24, TIMES OFFICE. 24

WANTED—TO PURCHASE BARGAINS IN vacant lots in all parts of the city for clients who wish us to build for them. EASTON, ELDRIDGE & CO., 121 S. Broadway.

WANTED—WILL INVEST $5000 TO $25,000 IN income property on S. Main st. Communicate with us at once. J. L. BALL & CO., 314 Bradbury Bldg. 'Phone Main 824. 12

WANTED—TO BUY 5 OR 6-ROOM MODERN cottage; must be cheap; can pay $1500 to $2200; give exact location. Address H, box 13, TIMES OFFICE. 22

WANTED — 50 TO 70-ROOM LODGING-house in business district; owners only; must be a bargain. Address H, box 20, TIMES OFFICE. 22

WANTED—GOOD LOT IN EXCHANGE for new piano. Will pay cash difference. H. C. GILBERT PIANO CO., Seventh and Broadway.

WANTED — TO PURCHASE A FLAT OR rooming-house; your money is waiting. J. C. FLOYD, 538 Byrne Bldg. 'Phone James 7401.

WANTED—MODERN HOME, LOTS, FOR good farm in Wisconsin and cash; here's your's opportunity. 6 BRYSON BLK. 22

WANTED — TO BUY A MODERN 5 OR 6-room house; $200 down and rest monthly. Address H, box 7, TIMES OFFICE. 22

WANTED—TO PURCHASE MODERN HOUSE of about 8 rooms, in good locality. Address H, box 6, TIMES OFFICE. 57

WANTED—
Partners.

WANTED—THE RIGHT KIND OF MAN AS partner in dyeing and cleaning business; town's best and oldest; outside worker preferred; requires $1000. 215 COPP BLDG. 22

WANTED—PARTNER WITH $200 CASH TO take half interest and take full charge of grocery and fruit stand. HUNT, 213 Wilmington. 3

WANTED—
To Purchase, Miscellaneous.

WANTED—TO BUY SECOND-HAND FURniture and household goods in any quantity; if you have one piece or house full we will pay you one-third more than others. 'Phone red 2111. COLYEAR'S, 322 S. Main.

WANTED—IMMEDIATELY, 200 EGGS FOR Cypher's Incubator; White or Silver Wyandottes and White Plymouth Rocks preferred. Please answer to EDWARD LYNES, Montecito, Santa Barbara, Cal. 24

WANTED—IF YOU ARE GOING TO SELL your household goods, I will pay you more than any other party in Los Angeles. ISAACSON, 211 S. Main. 'Phone James 7141.

WANTED—I WILL PAY MORE CASH FOR good, second-hand furniture than anyone else. GODDARD, 509 S. Broadway. Peter 3231.

WANTED—I PAY MORE THAN ANY ONE else for store fixtures, showcases, etc. Ring up James 4121. 216 E. FOURTH ST.

WANTED — WESTERN FURNITURE CO. pays most for furniture. 509 N. MAIN. Green 1931. 23

WANTED—
Agents and Solicitors.

WANTED—"JEFFRIES VS. FITZSIMMONS," new book, "Kings of Queensberry Realm," by W. W. Naughton, sporting editor Price Examiner; ready July 28; complete history of heavy-weight pugilists and contests in U. S. under Queensberry rules; training methods, defense of boxing, Australian invasion; 260 pages, 6x8 inches, superbly illustrated; price $1.25; big seller; best terms, outfit mailed, 12c; agents wanted. RAND, McNALLY CO., Chicago, Ill.

WANTED—LADY AGENT TO REPRESENT us in every city; $3 to $10 per day can easily be made selling our goods to your lady friends; steady income. GLOBULE MEDICAL CO., 426 Kearney st., San Francisco.

WANTED — AGENTS, SALARY AND COMmission; easy sellers. BELFORD, FILLIS & CO., publishers, 232 Bradbury Bldg., Los Angeles.

WANTED — OUR AGENTS ARE MAKING money; we want 3 more. 537 DOUGLAS BLDG., 8 to 10 a.m.

WANTED — 2 MORE GOOD SOLICITORS; good pay to right parties. MRS. BURT, 2354 W. First st.

WANTED—
To Rent.

WANTED—TO RENT HOUSES— ALL THE TENANTS ALL THE TIME. RAPID, RELIABLE RENTING. WRIGHT & CALLENDER, MANAGERS OF RENTAL PROPERTY, 329 S. Hill st., Wright & Callender Bldg.

WANTED—HOUSES TO RENT; HAVE GOOD tenant for 6 or 8-room house near Central-ave. powerhouse, suitable for 2 families; also a 9 or 10-room house, close in, west of Broadway. $30 to $35 month. SUNSHINE REALTY CO., 422 W. Seventh st. 'Phone James 3546. 22

WANTED—2 LARGE OR 4-ROOM COTTAGE in good locality on Boyle Heights; rent from $15 to $20 a month paid; must be in good condition; small shed for chickens. Address 249 E. 21ST ST. 22

WANTED—TO RENT 6-ROOM COTTAGE, S. W.; not more than 5 miles from Spring and First. Address H, box 3, TIMES OFFICE. 23

WANTED—2 OR 3 UNFURNISHED ROOMS; 2 adults; permanent. Address H, box 24, TIMES OFFICE. 22

WANTED—TO RENT FURNISHED ROOMing-house, close in. BOX 153, Azusa, Cal.

WANTED—
Rooms.

WANTED — BY REFINED YOUNG MAN with best references, furnished room, close in, August 1; permanent; nice private home on hills preferred; $7 to $10 month; state particulars. Address H, box 5, TIMES OFFICE. 22

WANTED — 3 UNFURNISHED ROOMS ON ground floor, close in; no hills; wife and husband; permanent; no children. Apply by mail, S. W. L., 750 S. OLIVE.

WANTED—ROOM IN PRIVATE FAMILY AT reasonable price for lady and 3 children. Address room 144, NATICK HOUSE. 23

WANTED—
Rooms and Board.

WANTED — BOARD AND ROOM IN PRIvate family by respectable lady clerk; must be reasonable; references. Address H, box 14, TIMES OFFICE. 24

WANTED—
Work by the Day.

WANTED—JAPANESE, HOUSECLEANING; work by day. 605 W. SIXTH. Tel. Green 601.

WANTED—
Miscellaneous.

WANTED—A FEW PEOPLE TO COMplete our course in the science in optics and the science of fitting glasses. DR. WEAVER & CO., room 303, Bryson Block. Peter 4446.

WANTED — YOUR HOUSE AND SIGN painting, paper hanging, tinting. CRAIG & BURROWS, 501 New High. Brown 121.

WANTED—TO RENT, PIANO. PIANO. C. H. BARBER, 204 E. 11th st. 22

FOR SALE—
Lemon and Orange Groves.

FOR SALE—

ORANGE, LEMON AND OLIVE LANDS.

10-day offer.

Nowhere in Southern California can you buy orange lands, with water rights, for $75.

We will sell for the next 30 days our frostless orange, lemon and olive lands at $75 to $100 per acre.

These lands are 18 miles from Los Angeles, on main line of Southern Pacific, near San Fernando; no frost, and no scale; ample water supply from gravity-formed water company; contract just let for 4½ miles of cement ditch; new homes being built on these lands.

S. F. McCLUNG,
254 S. Broadway, Los Angeles, Cal.

F. A. POWELL, Fernando, Cal.

FOR SALE—A WASHINGTON NAVEL ORange grove in full bearing, at about half its cash value, and on very easy terms; my property is located above the frosts, scale and wind, and produces fancy fruit, and it will yield 30 per cent. interest on cost, the location is unsurpassed for health, scenic beauty and town advantages; I will make a heavy sacrifice for an immediate sale. Owner, W., box 37, TIMES OFFICE. 24

FOR SALE—ORANGE GROVE, 15 ACRES, at Highlands; a money maker; extra water; owner will guarantee present crop to be $2000; price $11,000, or without crop $9000; small payment down; fine cottage on place. Address E, box 92, TIMES OFFICE. 22

FOR SALE—RANCH 16 ACRES, ORANGES and other fruits; 7-room house, horses, cow, vehicles, implements, chickens; everything goes with place; will sell at a bargain. Write for particulars. C. W. COOK, El Monte.

FOR SALE—
Hotels, Lodging-houses.

FOR SALE—

A 52-room house, good brick building, nice outside rooms, good lease; clear $100 per month; price $3000.

—ALSO—

A 15-room house, nicely furnished, west of Main, for $1100.

—ALSO—

A long list of small houses and flats of from 6 to 10 rooms.

—ALSO—

Some gilt-edge income property at Oxnard, Cal., and a gilt-edge rooming house property at Jerome, Ariz., to trade for rooming house in Los Angeles.

We have money to loan buyers.

TRACY & LEWIS,
Hotel and Rooming House Agents, 210 Copp bldg., 218 S. Broadway. Phone James 8496. 22

FOR SALE—A FLAT OF 5 ROOMS, NICELY furnished, for $125 less than the furniture cost one year ago. J. C. FLOYD, 538 Byrne Bldg. 23

FOR SALE—25 ROOMS, NETTING $180 A month, close in, lease; a sure money maker. For particulars call on or address G. E. STEWART, 138 S. Broadway. 22

FOR SALE—THE BEST ROOMING-HOUSE of 27 rooms in the city for the money; no question about it. J. C. FLOYD, 538 Byrne Bldg. 23

FOR SALE—$200 WILL BUY FURNITURE of 22 rooms; this week only. 120 SOUTH VIGNES ST. 27

FOR SALE—ROOMING-HOUSE, CHEAP; nice location. 328 W. THIRD, corner Third and Hill. 22

MACHINERY—
And Mechanical Arts.

FULTON ENGINE WORKS, FOUNDERS and machinists. Cor. Chavez and Ash sts.

FOR SALE—
Houses.

FOR SALE—HOUSES

"Protection to both buyers and sellers" is our ironclad rule, and there will be no deviation from it under any circumstances. The wisdom of determination is evidenced by the rush of business coming to our offices.

SOME GOOD INVESTMENTS.

$6000—Easy terms, buys one of the prettiest homes in WESTLAKE DISTRICT, being on beautiful ORANGE ST., No. 1309, near Union ave.; lawn, flowers, fruit, shed, electric lights, two instantaneous heaters, beamed ceilings, tinted walls, porcelain bath, den, new awnings, fine home; lot 60 x180, 7 rooms.

$6500 will yield you 15 per cent. Not a theoretical profit, but a present subsisting paying investment of 15 per cent., represented by brand new flats on W. 23d st., adjoining corner Hoover.

TWO 5-ROOM FLATS,
TWO 4-ROOM FLATS.

Building looks like a residence, and is modern in every particular. All under lease now. Come to see us quick. Lot 50x118.

$3500—Buys a modern 5-room house on 35th st. near Main; lot 50x125, porcelain bath, tinted and decorated walls, cement basement, two mantels, electric chandeliers. Must be sold this week. At a great sacrifice. Let us show it and then make us an offer.

$2000—Easy terms for a pretty little modern and cosy home on W. ADAMS near HOOVER; 6-room cottage with porcelain bath, electric lights, tinted walls, lawn, flowers; lot 50x118.

Our lists fairly bristle with bargains of equal magnitude. See us if you want money for your home, or a home for your money.

SCHENCK, TATUM & SCHENCK,
315-317 Laughlin Bldg.
'Phone Main 694. 22

FOR SALE—BY OWNER, BEAUTIFUL MODERN 6-ROOM COTTAGE, UNIVERSITY CAR LINE, NEAR ADAMS AND HOOVER; 20 MINUTES' RIDE FROM FOURTH AND SPRING; HAS BATH, GAS, ELEC

FOR SALE—
Business Property.

FOR SALE—THREE CHOICE SPECU... BLOCKS BET FIRST AND FOURTH...

WE OFFER FOR SALE 3 OF THE BE... BUSINESS PROPERTIES IN LOS AN... LES, ALL PAYING ABOUT 7 PER CE... NET ON THE PRICES ASKED, AND... CATED IN THE VERY BEST PA... HEART OF THE CITY. THESE CE... PROPERTIES ARE CHEAP AT T... PRICES ASKED AND WILL SOO... SELL FOR FROM 50 TO 100 PER C... MORE WITHIN THE NEXT TWO... THREE YEARS. THE PRICES ARE... SPECTIVELY, $80,000, $120,000, AND... 000. LOANS CAN BE SECURED ON... OF THESE PROPERTIES FOR AT L... 25 PER CENT. OF THE PRICES... AT 4 PER CENT. MAKING... EQUITIES PAY ABOUT 25 PER C... NET INTEREST. IF YOU ARE IN... MARKET FOR FIRST-CLASS... ST. PROPERTY, CALL AND SEE US.
RICHARDS & ROBINSON,
22 430 Douglas Bldg.

FOR SALE—

—
—
—

MORE WATER DOWN TOWN.

Board Approves Big New Pipe System.

High Pressure for Fire Protection.

Will Cost Ten Months' Surplus, but Benefit Many Sections. Up to Council.

The Board of Water Commissioners yesterday afternoon unanimously indorsed a plan for the improvement of the domestic waterworks which involves the expenditure of $235,000, the entire surplus which it is estimated will accrue from the sale of water for the next ten months at prevailing rates. The principal result of the improvement will be high pressure in the heart of the city, and the consequent securing of better fire protection. The matter is to be laid before the Council at its next meeting, looking to immediate action, so that the improvements can be completed by May 1, 1903.

The great undertaking had its real inception in an appeal from business men several weeks ago for more water as a safeguard against disastrous fires, the insurance rates having been raised from 35 to 50 per cent. because of the low pressure afforded by the too-small mains in the business center of the city. The matter was referred to the Supply and Finance Committees for investigation and report, and to them Superintendent Mulholland rendered a detailed report on the extent of the work necessary and an estimate of the cost. After thorough investigation and consideration, the joint committee, consisting of Messrs. Toll, King and Drake, yesterday recommended that the work be undertaken at once. The board unanimously indorsed the recommendation, and President Silver was requested to go before the Council and ask that such an appropriation of the surplus funds be ratified.

Superintendent Mulholland's report is an exhaustive and detailed statement of the work he deems necessary to afford the higher pressure to the center of the city. The improvement would involve also the substantial relief of several outside sections greatly in need of more water, and when completed would form the permanent backbone of the great new system. His report says:

"It is unfortunate that these much-desired results cannot be attained by any system of slow elimination of the old system, and gradual progression of the new, as a single instance will serve to show. Take the matter of additional pressure in the business section, and we are at once confronted with the fact that in order to do this we have to reckon with the weakness of the old twenty-two-inch sheet-iron main laid in 1876, and designed for no greater pressure than it now carries. From this pipe the whole system of the business section now ramifies, with the additional complication that we have to depend on its excess capacity to do this work to supply the whole region easterly to the river and southerly to Seventh street. It is, therefore, manifest that the Alameda-street line designed to take up this work as a portion of its purpose must be built before anything can be done in this direction. Conditions such as these also present themselves in the case of the other immediately needed improvements, and as I apprehend what you need in this brief note is not an extended detail, but rather a summary of what should be completed at a date not later than May 1 of next year, I will first state the nature and location of the work required, and follow the whole with a table of aggregate quantities.

"Beginning first with the necessary extension of the system in those portions of the city whose elevation requires that the water shall be pumped; 16-inch easterly and southerly on Figueroa street, from Everett street main to join 16-inch from Beaudry reservoir; 16-inch on Temple street from Figueroa to Bunker Hill avenue; 8-inch on Bellevue avenue from Figueroa to Grand avenue; 6-inch on Bellevue avenue from Grand avenue to California street, via Hill; 12-inch on Edgeware road to Court, to Toluca, to First, to Lucas, to Arnold; 10-inch on Lucas from Arnold to Sixth; 10-inch on Sixth from Lucas to Bonnie Brae; 12-inch on Avenue 33, from Dayton to Griffin avenue; 12-inch on Griffin avenue from Avenue 33 to Altura street.

"We next deal with the region comprising the lower portions of East Los Angeles and Boyle Heights, and the skirts of the hill portions of the city lying in the Second and Third wards, together with the business section of the city embraced between the hills on the west, Los Angeles street on the east, Marchessault street on the north, and Seventh street on the south.

NEW RESERVOIR NEEDED.

"It will be necessary to construct a reservoir for the water supplied to these regions, the site of which lies in the same cañon as the Buena Vista reservoir, and is on city land in the Elysian Park, and so situated as to be placed under the care of the same keeper who has charge of the Buena Vista reservoir. It also has the additional advantage of being closely adjacent to the pump station, so that in times of accidental interruption of the gravity flow, from which it is ultimately designed to supply it, or turbidity of the water due to floods, it may temporarily be supplied by pumping from the Buena Vista infiltration gallery now under construction. Surveys of this site have so far only extended to the question of its availability, and will later be made in detail to enable us to prepare detail plans for its construction, capacity, and estimate of cost, but enough is already determined to enable me to say that its cost will be between $15,000 and $20,000.

"From this reservoir will be carried a 24-inch cast-iron main, which, branching at the pump station into one 16-inch main straight across the river to the head of Avenue 18, to supply East Los Angeles, one 18-inch main to be carried southerly along the bluff to Buena Vista street, and thence to the business section of the city, and one 16-inch main, to be laid down the river bottom to Macy street, to supply Boyle Heights.

"Following the 16-inch to the head of Avenue 18 we proceed southerly on that avenue to Pasadena avenue, and there connect with the present 14-inch main. Following from the 16-inch at Macy street and the river bottom, we proceed: 16-inch on Macy street, from river to bridge, connecting with the 12-inch on Pleasant avenue. 10-inch on First from Boyle to Soto; 10-inch on Boyle, from First to Fourth; 8-inch on Fourth, from Boyle to Soto.

"The branch designed to reach the business section will be connected with the 18-inch force main now running to the Beaudry reservoir and will require pipe as follows to make the complete change: 18-inch to replace all sheet iron on New High, south of Bellevue avenue; 18-inch on Los Angeles street, from Alameda to Marchessault; 18-inch on Third from Figueroa to Broadway; 12-inch on Figueroa, Third to Orange; 12-inch on Orange, Figueroa to Loomis; 16-inch on Third from Broadway to Main; 16-inch on Main from Third west to Third east; 12-inch on Third from Main to Los Angeles; 12-inch from Los Angeles, Third to Fifth; 16-inch from Marchessault, Los Angeles to New High; 12-inch from Main, Temple to First; 10-inch from Seventh, Los Angeles to Main.

ALAMEDA-STREET LINE.

"We next come to the Alameda-street line, which is designed to supply the low-gravity area. The plans show this line beginning at the Buena Vista reservoir, but as the two sheet steel pipes 22-inches in diameter, the one on Buena Vista street, and the other on San Fernando street, are in excellent condition as far as College street, we can for the present join them together at the corner of College and Alameda streets, and lay a 36-inch cast iron pipe southerly from that point on Alameda street, following the route outlined in a former report and shown on map of the new plans, and reducing the size of the pipe as shown so as to reach Ninth and Central avenue with 24-inch.

"I would suggest that the thirty-six-inch portion of this line might be built of No. 8 gauge sheet steel as the ground in which it is to be laid is clean white sand and our experience with the 22-inch pipe laid in 1876 on San Fernando street in similar ground is such that we may assume that the life of such a pipe in this ground is in a commercial sense, practically unlimited. What I mean to convey by this is that the interest on the difference in cost between the sheet steel pipe and cast iron pipe (which is the standard pipe for endurance,) would lay a new line every twenty years, while the steel pipe is quite apt to be found good for at least fifty years. The advantage furthermore to be gained by the substitution of the steel for the cast iron would be in the earlier delivery and the saving in cost of about 55 per cent. or nearly $30,000, based on the bids last received by you for like material. It would be well, however, to draw up specifications for both kinds and receive bids so that it may be determined from the actual figures submitted which plan to adopt.

"After the completion of the Buena Vista infiltration gallery it will be necessary to install pumping machinery to lift the water therefrom to the Buena Vista reservior. This machinery will consist of a battery of water tube boilers aggregating five hundred horse-power together with a four-hundred-horse-power, high-speed, compound-condensing engine, driving two No. 8 vertical centrifugal pumps, and which I estimate to cost about $15,000 including the necessary extension to the building to properly house the plant."

BIB NEW CONDUIT.

The superintendent urges the immediate transference of what is known as the "main supply ditch" from the zanja department, and its conversion into a good tight conduit, this item in the improvement plan being estimated to cost $216,000. It will carry 20,000,000 gallons of water daily from the Pomeroy-Hooker land to the Ivanhoe reservior. The pipe-line system and other improvements proposed will cost $235,000 exclusive of the work now under contract, which amounts to $90,000. The estimates for the work are segregated by the superintendent as follows:

4720 tons cast-iron pipe at $44, laid complete, including gates and fittings	$187,880
"High gravity" reservoir	20,000
Machinery to lift water from infiltration gallery	15,000
8800 feet 36-inch sheet-steel pipe at $1.25	10,500
1900 feet 24-inch sheet-steel pipe at $2...	2,000
Total required to be expended by May 1, 1903	$235,380
Estimated amount saved by using steel 36-inch pipe	29,664
	$205,716

The report of the Finance Committee on the funds estimated to be available was as follows:

Gross collections ten months, July 1, 1902, to May 1, 1903, based upon average for past four months	$158,553.30
Less 20 per cent., now being diverted for interest and sinking fund on water bonds	31,310.66
	$205,742.64
Add cash in water operating fund July 1	116,248.92
Net amount available	$321,491.56
CONTRA.	
Maintenance and operation ten months, estimated	$ 50,000.00
Existing contract liabilities	96,554.56
Contingencies	25,000.00
	$170,554.56
Leaving an available sum of	150,937.00
	$321,491.56

M'LAURIN REFUSES SEAT ON THE BENCH.

SLANDEROUS ACCUSATIONS MOVE HIM TO ACTION.

South Carolina Senator Would Have Liked the Place, but Assertions That He Had Sold Himself for the Place Were Too Much for Him.

[BY THE NEW ASSOCIATED PRESS—P.M.]

OYSTER BAY (N. Y.) July 21.—The President is in receipt of a letter from Senator McLaurin of South Carolina, declining the proffered appointment to the vacancy on the bench of the United States Court of Claims. The President, it can be said, much regrets Senator McLaurin's decision as he believes Senator McLaurin's Senatorial experience and his career as Attorney General of South Carolina would render him a particularly good addition to the Court of Claims.

The President is now uncertain what he will do about Senator McLaurin. It is understood that he is anxious to appoint him to some position in recognition of what the President regards as his services to the country, and his demonstrated ability in public life. Senator McLaurin's letter is couched in the most positive terms, and evidently was based in particular upon a newspaper article which accompanied the letter. The article stated that the Senator had sold himself for the prospect of getting such an office as that offered to him. It can be said, however, that the President regarded such a type of accusation as beneath his notice, and sincerely regrets that Senator McLaurin should have deemed it necessary to pay any attention to it.

Senator McLaurin evidently has changed his mind about accepting the proffered appointment since he was in Oyster Bay on July 11. At that time he indicated his readiness to accept the vacancy of the Court of Claims, and the only question then was when he should resign from the Senate.

Mrs. Cowles, a sister of the President and wife of Lieutenant-Commander Cowles of the navy, arrived at Sagamore Hill today. She will be the guest of the Roosevelt family for some time.

Secretary of the Treasury Shaw is expected to visit the President some time this week, but the date is not announced. When the President goes to Seagirt Thursday to visit the camp of the New Jersey National Guard, he will be accompanied by Mrs. Roosevelt, Miss Alice Roosevelt, Mrs. Cowles and several other ladies.

CONCERT by the Venetian Ladies every evening during dinner at the Del Monte Restaurant, on Third street, between Spring and Broadway.

FOURTH WEEK OPENS WITH A RUSH.

INTEREST IN THE SCHOLARSHIP CONTEST UNABATED.

Miss Beatty Again Assumes Her Place at the Head of the List—Other Changes in the Official Score—Compliment for Toluca Lad.

The fourth week of The Times free scholarship contest has opened with Bessie Beatty again in the lead. Whether she will be able to maintain her position at the head of the list will depend largely upon her friends. Miss Beatty has strong backing among the Elks, but there are other lodges interested in some of the other candidates, and it may be that their influence will outweigh that of the B.P.O.E. If Miss Beatty succeeds in securing first choice of the scholarships she will choose as her alma mater the College of Liberal Arts of the University of California. The young lady has a literary career in view, and intends to fit herself for newspaper work.

Miss Florence Darch drops back into second place, but it must not be inferred that she will be content to remain there. Miss Darch is a most energetic young lady, and makes friends wherever she goes. Like her sister Edna, the protegé of Mme. Calvé, she has artistic talent of a high order, and wants a scholarship in Throop Institute to study the fine arts. No one need be surprised if her name goes to the top of the column again before the end of the week.

Egbert Edwards, who has had a mortgage on third place almost all the time since the opening of the contest, went to Long Beach on Sunday, and has not yet returned. As a result of his listening to what the wild waves are saying, Frank Cummings has passed him in the race, and for the second time is No. 3 in the official score. Cummings has nearly all the hotel men in the city on his side, and they are determined to make him win.

Miss Gertrude Smith of Downey remains in fifth place, and is causing those above her some uneasiness on account of her remarkable running qualities. At the present time Miss Smith has a scholarship in the Brownsberger school all but won.

Miss Gladys Edmonds has climbed one rung higher up the ladder, and is now sixth in the score. She is after a Cumnock school scholarship, and her chances for getting it are excellent.

Phil English went to Long Beach with his chum, Egbert Edwards, and made no report yesterday. As a consequence he slipped back one notch in the score, and is now No. 7.

Miss Elsie Anderson remains in eighth place, without counting the points she gained yesterday, which reached The Times office too late last night to be included in the published score this morning.

Miss Winifred Beckingsale holds ninth place without taking into account what she did yesterday, the report of which has not been received as yet.

Glenn Morgan retains tenth place. His candidacy is attracting attention beyond the borders of Los Angeles county, as may be seen by the following note, received by The Times yesterday:

ONTARIO (Cal.) July 20, 1902.—Times-Mirror Company: I have taken quite an interest in this contest, and have been looking for a worthy young man to help along. I think Glenn Morgan the young civil engineer, the most worthy, so please credit him with the inclosed coupons. Yours truly VERA STANLEY.

Harry Schalwitz (Uncle Sam, Jr.,) is stubbornly contending for a place near the top of the list, and is successfully holding his ground in eleventh position.

Miss May O'Shea has added more than a thousand points to her score, and remains twelfth on the list.

Charles Clapp of Azusa has come up from sixteenth to thirteenth place, and if the latter number does not hoodoo him, he stands a chance to go still higher.

Violet May Dawson has gained a point in position, and is now No. 14 on the list, having just passed the 10,000 mark. Interest in her candidacy remains unabated. Letters like the following continue to reach The Times:

COLEGROVE (Cal.) July 21, 1902.—Scholarship Manager: Please accept these coupons for Violet May Dawson. I do not know her, but she is struggling so hard to keep up, that I want to help her. I think that she will get up nearer to the top very soon, and I hope she will win the scholarship that she is striving for. Sincerely yours, JESSIE JONES.

The gentleman who wrote The Times from Ventura inquiring as to the worthiness of the respective candidates, has picked his favorite, and sent in a six months' subscription for Hubert Leroy O'Neil of Toluca, a most worthy candidate, indeed. Young O'Neil is laboring at a great disadvantage, but may get there yet. He certainly does not despair of success. The gentleman who has so kindly extended a helping hand to the brave young lad, has requested that his identity be not made known, but he lives in this city, having just returned from Ventura. His example in helping O'Neil will probably be followed by other benevolent people. A coterie of estimable ladies of this city have taken up the fight for Hubert, and will help him win it.

Miss M. Ella J. Lane of Compton would prove a formidable candidate were she more favorably situated. She is a graduate of the Compton public schools, and has oratorical talent of a high order. She has frequently recited at fraternal entertainments in this city, and those who have been pleasantly entertained by her, can now reciprocate by aiding her to win a scholarship. She wants to go to the Cumnock School.

Steps have been taken to increase the list of scholarships to be awarded so that more of the contestants may be successful. Those who do not get any of the prizes in the end will be paid a cash commission on all new subscriptions to The Times obtained, so that no one will have worked for nothing.

There still are several localities unrepresented by a candidate. There yet is time for an industrious boy or girl to start in at the bottom and run up big enough a score to win one of the best prizes.

TABLE D'HOTE breakfast, 25c. Del Monte, Third street, between Spring and Broadway.

A·B·C
BOHEMIAN
"KING OF ALL BOTTLED BEERS."
Order from
Haas Baruch & Company

FREE SCHOLARSHIPS AND CASH PRIZES.

BEFORE the opening of the next school year THE TIMES will distribute a number of prizes in the shape of scholarships, fully paid, entitling the respective recipients to a year's instruction in one of the best educational institutions in Southern California.

These scholarships, which have a cash value of $50 to $150 each, will be supplemented by a series of cash prizes ranging from $70 to $150, to defray incidental expenses of the student while attending school.

LIST OF SCHOLARSHIPS.

The schools to which the scholarships will give entrance have been selected on account of their excellence in their respective lines. The list, which may be increased before the contest closes, is at present constituted as follows:

University of Southern California—College of Liberal Arts, One scholarship; Preparatory School, One scholarship.
Los Angeles College of Law—One scholarship.
Pomona College—One scholarship.
Occidental College—Two scholarships.
Cumnock School of Expression and Oratory—Two scholarships.
Brownsberger Home School of Bookkeeping and Graham Shorthand—Two scholarships.
Los Angeles Business College—Two scholarships.
Southern California Business College—Two scholarships.
Woodbury Business College—Two scholarships.
Throop Polytechnic Institute—One scholarship.
Los Angeles Military Academy—One scholarship.
Yale School—One scholarship worth $100 for pupil from Los Angeles or vicinity, and $100 rebate to one boarding pupil from Arizona.
St. Vincent's College—Two scholarships.
Los Angeles School of Art and Design—Two scholarships.
Los Angeles Conservatory of Music and Arts—One scholarship.
Los Angeles State Normal School—One hundred dollars cash for incidental expenses (tuition free.)
Territorial Normal School, Tempe, Ariz.—One Hundred dollars cash for dormitory and incidental expenses. (For Arizona competition only.)
Lamson Business College, Phoenix, Ariz.—One scholarship. (For Arizona competition only.)

CASH PRIZES.

Including the $100 that will be given in lieu of a scholarship to a pupil of the Normal school, the list of cash prizes will aggregate $1030, divided as follows:

To winner of first choice of scholarships	$ 150.00
To winner of second choice of scholarships	100.00
To winner of third choice of scholarships	100.00
To winner of fourth choice of scholarships	100.00
To winner of fifth choice of scholarships	100.00
To winner of sixth choice of scholarships	70.00
To winner of seventh choice of scholarships	70.00
To winner of eighth choice of scholarships	70.00
To winner of ninth choice of scholarships	70.00
Bonus for pupil in L. A. Normal School	100.00
Bonus for pupil in Arizona Normal School	100.00
Total	$1030.00

The boy or girl who will secure the most paid-in-advance subscriptions in the aggregate, computed by "points" based on monthly subscriptions, will be entitled to first choice of the scholarships, with the accompanying cash bonus. The one who has the second highest number of "points" at the close of the contest will have second choice; the third highest, third choice and so on till all of the scholarships and the cash prizes are disposed of.

POINTS IN THE GAME.

On subscriptions to THE DAILY TIMES, paid in advance, the following credits will be given to the scholarship candidates in whose interest the subscriptions are made, twice as many points being allowed for a new subscription as for an old one renewed:

TIME	PRICE	NEW	OLD
One month	$ .75	50 points	25 points
Two months	1.50	120 points	60 points
Three months	2.25	200 points	100 points
Four months	3.00	270 points	135 points
Five months	3.75	350 points	175 points
Six months	4.50	440 points	220 points
One year	9.00	1000 points	500 points

CHANCE FOR ALL TO VOTE.

In order to give every subscriber of THE TIMES an opportunity to participate in the contest, by expressing his preference for some boy or girl who is working for a scholarship or cash prize, a coupon will be printed from day to day, which, if cut out, filled in as per directions printed upon it, and sent to THE TIMES, will be counted *one point* in favor of the candidate for scholarship honors whose name it bears.

THE SCORE:

1.	Bessie Beatty, Los Angeles	31,059
2.	Florence Darch, Los Angeles	30,540
3.	Frank Cummings, Los Angeles	24,281
4.	Egbert Edwards, Los Angeles	24,131
5.	Gertrude Smith, Downey	22,866
6.	Gladys Edmonds, Los Angeles	19,939
7.	Phillip English, Los Angeles	19,309
8.	Elsie Anderson, Pasadena	18,111
9.	Winifred Beckingsale, Ontario	16,400
10.	Glenn Morgan, Los Angeles	14,557
11.	Harry Schalwitz, Los Angeles	12,601
12.	Mary O'Shea, Los Angeles	11,470
13.	Charles Clapp, Azusa	10,874
14.	Violet Dawson, Los Angeles	10,018
15.	Belle Campbell, Los Angeles	9,698
16.	Juan C. Sanchez, Los Nietos	9,428
17.	Rae Price, Santa Ana	8,616
18.	Lala Greenwade, Los Angeles	6,888
19.	Gertrude Ellis, Los Angeles	6,763
20.	Niles C. Folsom, Santa Monica	6,232
21.	Eva R. Fraser, Norwalk	5,894
22.	Louisa Molina, Colegrove	5,190
23.	Hattie Lander, Hollywood	4,892
24.	Edwin B. Fussell, Pasadena	4,644
25.	Leo Buckley, Los Angeles	4,262
26.	Arnold Cave, El Monte	3,497
27.	Ralph Moor, Los Angeles	3,428
28.	Susie Edmunds, South Pasadena	3,060
29.	Ethel Stone, Station E	2,967
30.	Hubert Leroy O'Neil, Toluca	2,961
31.	Hazel Keller, Los Angeles	2,471
32.	M. Ella J. Lane, Compton	2,018
33.	Claude Rothrock, Long Beach	1,894
34.	John Burbaw, Pasadena	1,858
35.	Robert Earle Dane, Long Beach	1,783
36.	Christopher Multhauf, Los Angeles	1,551
37.	Ross Ryan, Los Angeles	1,461
38.	Annie L. Robinson	962
39.	Lillis Harper, Los Angeles	852
40.	Alma Tyler, Los Angeles	367
41.	Helen L. Buffington, Los Angeles	333
42.	Dennis Forrest, Los Angeles	307
43.	Vivian Lewis, Los Angeles	285
44.	Georgie A. Pitts, Redlands	218
45.	Lucy Hummel, Los Angeles	218

ARIZONA SCORE:

1.	La Verna Lossing, Phoenix	893
2.	Clyde Miller, Congress	154
3.	Georgia McKee, Phoenix	135
4.	Alta Barlow, Tempe	64
5.	Clifford K. Green, Phoenix	35

DIRECTIONS.—Fill in name of person you favor for a scholarship and send to Scholarship Manager, Times Office, Los Angeles, Cal.

THE TIMES
FREE SCHOLARSHIP CONTEST.
Coupon No. 21. Good for One Vote.

Name .....

Address .....

TAKE NOTICE—This coupon is good only till July 29, 1902—will not be counted if presented after that date.

REAL ESTATE.

Inglewood Lands
8 and 10 acre tracts, 6 miles from city on new Redondo Electric Railway.
$125 to $200 per Acre
P. A. STANTON, G. W. VAN ALSTINE. 144 S. Broadway

PACIFIC CITY
Lots $100 to $400.
Perfect title, fertile soil, pure water, best of bathing and fishing. For details apply to P. A. Stanton, president, 144 S. Broadway, John N. Anderson, Santa Ana, or W. B. Weatherbee, agent, Santa Ana.

Highland Park Addition
Lots Will be $75 Each After July 12.
RALPH ROGERS & CO.,
232 WEST FIRST ST.

Angelus Vista
Choice lots $250. Marshall & Sierra, Owners.

FORD TRACT.
CLOSE IN, HIGHLY IMPROVED—LOTS $450.00 AND UP—OFFICE ON THE TRACT—R. A. ROWAN.

Chinese Herbs and Remedies direct from China for Rheumatism
Neuralgia, Sciatica, Epilepsy, Blood Disorder or Kidney Troubles. Consultation free in all cases. Phone Jefferson 6881.
The Dr. Jung Hong Co. 427 S. Main St. Opp. Post Office.

Best Liniment on Earth.
Henry D. Baldwin, Superintendent City Water Works, Shullsburg, Wis., writes: "I have tried many kinds of liniment, but have never received much benefit until I used Ballard's Snow Liniment for rheumatism and pains. I think it the best liniment on earth." 50c and $1.00 bottle at Dean's Drug Store.

Spring Ailments.
There is an aching and tired feeling; the liver, bowels and kidneys become sluggish and inactive, the digestion impaired, with little or no appetite, no ambition for anything, and a feeling that the whole body and mind needs toning up. The trouble is, that during winter, there has been an accumulation of waste matter in the system. Herbine will remove it, secure to the secretions a right exit, and by its tonic effect, fully restore the wasted tissues and give strength in place of weakness. 50c at Dean's Drug Store.

The Dr. Wong Co AND Chinese Herbs, INVESTIGATE
The famous Wong remedies, improved and perfected for six generations, have a record of 19 years in Los Angeles. Thousands have tried them as a last resort and been restored to health. Herbs and medicine for sale. Sanitarium and office 313 S. MAIN ST.

Every Woman
is interested and should know about the wonderful MARVEL Whirling Spray
The new Vaginal Syringe. Injection and Suction. Best, Safest—Most Convenient. It Cleanses Instantly.
Ask your druggist for it. If he cannot supply the MARVEL, accept no other, but send stamp for illustrated book, sealed. It gives full particulars and directions invaluable to ladies. MARVEL CO., 1381 Mission Street, San Francisco.

THE SUN DRUG CO'S. STORES.
Los Angeles. Pasadena. Redlands.

MRS. WINSLOW'S SOOTHING SYRUP
Has been used for over SIXTY YEARS by MILLIONS of MOTHERS for their CHILDREN WHILE TEETHING, with PERFECT SUCCESS. It SOOTHES the CHILD, SOFTENS the GUMS, ALLAYS all PAIN, CURES WIND COLIC, and is the best remedy for DIARRHŒA. Sold by druggists in every part of the world. Be sure and ask for "Mrs. Winslow's Soothing Syrup," and take no other kind. Twenty-five cents a bottle.

REFRIGERATORS, LAWN MOWERS, GASOLINE STOVE Garden Hose, the kind that will stand water pressure and last sum.....
NAUERTH HARDWARE CO., 330 South Spring Street.

THE GUADALOUPE CATTLE AND DEVELOPMENT CO. Capital $1,000,000. 12,920 acres to be stocked with more cattle. Limited amount par value $1.00 stock now at 50 cents. Call at office, 302 Henne Bldg

Encyclopedia Britannica
American Newspaper Association, 925 Market Street, San Francisco.

250 Stearns $22.50.
375 Chainless $30.
350 Barnes $22.50.
250 Thistle $30.00.
Burke Bros., 438 S. Spring.

Over-Exertion of Brain or Body Take Horsford's Acid Phosphate.
It is a wholesome tonic for body, brain and nerves. Wonderfully quick in its action.

WEAK MEN AND WOMEN should use Damiana Bitters, the great Mexican remedy; gives health and strength to sexual organs. Naber, Alfs & Brune, agents, 323 Market St., S. F.—(Send for Circular.)

LYDIA E. PINKHAM'S LIVER PILLS
Cure constipation and sick headache, resulting from female ills. 25c. All druggists.

Executor's Sale of Real Estate.

Notice is hereby given that the executors of the last will and testament of Daniel Schieck, deceased, will receive bids for the sale of the real estate belonging to said estate, and located at the southwest corner of Franklin and Spring sts. in the city and county of Los Angeles, State of California; fronting seventy-one and 85-100 (71.85) feet on Spring street, and two hundred and eight and 42-100 (208.42) feet, more or less, on Franklin street, on or before the 29th day of July, 1902, said bids to be directed to the undersigned executors at the office of A. W. Hutton, Esq., rooms 81 and 83, Temple Block, in the city of Los Angeles, California.

No bid for less than the appraised value of the property, to-wit; seventy thousand (70,000) dollars, will be entertained, and the undersigned executors reserve the right to reject any and all bids. Acceptance of any bid will be subject to confirmation by the Superior Court of Los Angeles county.

For further particulars inquire of H. G. Weyse at rooms 81 and 83, Temple Block, Los Angeles, Cal.

HERMAN HELLMAN,
F. M. REICHE and
H. G. WEYSE,
Executors of the last will and testament of Daniel Schieck, deceased.

PROPOSALS FOR ADDITION TO MAIN DINing-room and kitchen, Soldiers' Home, Los Angeles Co., Cal., Treasurer's Office, July 18, 1902. Sealed proposals will be received at this office until 11:00 a.m., Friday, August 15th, 1902, for the construction of an addition to main dining-room and kitchen at Pacific Branch, N. H. D. V. S. Printed instructions and specifications and blank proposals will be supplied upon application to this office. The right is reserved to reject any or all proposals, or to waive any informalities therein. Envelopes containing proposals should be endorsed "Proposals for Addition to Main Dining-room and Kitchen at Pacific Branch, N.H.D.V.S." and addressed to the undersigned T. J. COCHRANE, Treasurer, O. H. J. AGRANGER, Governor.

A Wonderful Medicine
Beecham's Pills
FOR ALL
Bilious and Nervous Disorders
Sick Headache, Constipation
Wind and Pains in the Stomach
Impaired Digestion
Disordered Liver
Female Ailments
PREPARED ONLY BY THE PROPRIETOR
Thomas Beecham, St. Helens, and 365 Canal St., New York.
Sold by all Druggists in the World.
In boxes, 10c. and 25c.

REDONDO BEACH
Round trip fare, 50 cents
10-ride tickets, good for parties
Trains Leave Los Angeles
REDONDO RY.
8:00 a.m. 9:15 a.m.
1:00 p.m. 3:00 p.m.
*6:45 p.m. *12:00 p.m.
SANTA FE
8:30 a.m. 10:15 a.m.
5:32 p.m.
Trains Leave Redondo
REDONDO RY.
7:00 a.m. 8:00 a.m. 9:30 a.m.
1:00 p.m. 4:45 p.m. 5:30 p.m.
*11:00 p.m.
SANTA FE
7:40 a.m. 11:00 a.m.
6:30 p.m. 8:00 p.m.
‡Sundays only. †Daily except Sunday. *Wed. and Sat. only.
TICKETS INTERCHANGEABLE

Develop/You
From 3 to 6 inches in the use of the PERFECT VELOPER, which is no drugs used. strictly confidential. stamps for full particulars.
Ladies' Supply Co., LOS ANGELES, Dept. T. P. O. Box

"ALL WRIGHT—FOR MORE THAN THREE SCORE YEARS."
McMUNN'S ELIXIR OF OPIUM
Possesses all the sedative and anodyne properties of Opium, but produces no sickness or nausea. Relieves nervous disorders of the female system. Recommended by best Physicians everywhere. Sold by druggists. WRIGHT'S INDIAN VEGETABLE PILLS.

Dr. Meyers & Co.
SPECIALISTS
For Diseases of Men
218 S. Broadway, Los Angeles

PARROT
For new Vehicles, or Repairing Old Ones. Painting, Trimming. Rubber Tires.
Tenth and Main

DIAMONDS.
H. J. WHITLEY, 111 N. Spring St.

B.B. SELF RAISING BUCKWHEAT

Have you bought a Refrigerator, Ice Cream Freezer, or Garden Hose? If not, give us a trial. We have the best and our prices are lowest.
HENRY GUYOT, 414 S. Spring.

I'M WORTH $
To you on the last payment of clothes ordered at the ANGELUS WOOLEN CO.'S, 242 S. Spring. Only one coupon honored on each.
CUT ME OUT

You Can Make $15.00 to $
By merely sending us your address we will send you a set of the LIBRARY OF AMERICAN HISTORY, in three-quarter Levant, Elzevir Edition, $30 set, for your inspection. Nothing more to you. If satisfactory keep it and send us $1 a month until $15 are paid—but we allow 10 per cent. discount for cash. BELFORD, ELLIS & CO., Bradbury Building, Los Angeles, Cal.

New features—WAVERLY BATTERY INCREASED POWER. Larger and more powerful motor. More speed. W. K. COWAN, 200 S. Main St.

TWO BLADE POCKET KNIVES LARGE OR SMALL. TUFTS-LYON ARMS CO. 138-140 S. SPRING

Broadway Drapery and Furniture Co.
New Store. New Goods. 447 S. Broadway

YOUR LAUNDRY
Will last longer, look better, when done at the ANCHOR LAUNDRY, 750 S. Los Angeles St.

A Wonderful Medicine.

Beecham's Pills

FOR ALL

Bilious and Nervous Disorders

Sick Headache, Constipation

Wind and Pains in Stomach

Impaired Digestion

Disordered Liver and

Female Ailments.

PREPARED ONLY BY THE PROPRIETOR

Thomas Beecham, St. Helens, [illegible] and 365 Canal St., New York.

Sold by all Druggists in United States. In boxes, 10c. and 25c.

REDONDO BEACH

Round trip fare, 50 cents.
10-ride tickets, good for parties, [illegible]

Trains Leave Los Angeles

REDONDO RY.

†8:00 a.m.	9:15 a.m.	[illegible]
†1:00 p.m.	2:00 p.m.	
†6:40 p.m.	*12:00 m.n.	

SANTA FE

8:30 a.m.	10:30 a.m.	1:0[illegible]
5:25 p.m.		

Trains Leave Redondo

REDONDO RY.

†7:30 a.m.	8:30 a.m.	†9:30 a.m.	†12:[illegible]
1:00 p.m.	4:45 p.m.	†5:30 p.m.	
*11:00 p.m.			

SANTA FE

7:40 a.m.	11:00 a.m.	2:0[illegible]
6:30 p.m.	†8:00 p.m.	

†Sundays only. †Daily except Sunday. * Wed. and Sat. only.

TICKETS INTERCHANGEABLE

Develop/Your [illegible]

From 2 to 6 inches in 15 [illegible] use of the PERFECT DEVELOPER, which is [illegible] no drugs used. Circulars strictly confidential. Send stamps for full particulars.

Ladies' Supply Co.

LOS ANGELES

Dept. T. P. O. Box [illegible]

"ALL WRIGHT—FOR MORE THAN HALF A CENTURY"

McMUNN'S ELIXIR OF OPIUM

Possesses all the sedative and anodyne properties of Opium, but produces no sickness of the stomach, while nervous disorders it is an invaluable remedy, recommended by best Physicians everywhere.

WRIGHT'S INDIAN VEGETABLE PILL CO., New York

Dr. Meyers & Co.

SPECIALISTS

For Diseases of Men

218 S. Broadway, Los Angeles.

PARROT

For new Vehicles, or Repairing Old Ones, Painting, Trimming, Rubber Tires.

Tenth and Main

DIAMONDS

H. J. WHITLEY CO.

111 N. Spring St.

B.B. SELF RAISING BUCKWHEAT

Have you bought a Refrigerator, Ice Cream Freezer, or Garden Hose? If not, give us a trial. We have the best goods and our prices are lowest.

HENRY GUYOT, 414 S. Spring

I'M WORTH $1

To you on the last payment of a suit of clothes ordered at the ANGELUS WOOLEN CO.'S, 242 S. Spring St. Only one coupon honored on each suit.

CUT ME OUT

You Can Make $15.00 To-[illegible]

By merely sending us your address we will send you a set of the LIBRARY OF ANTIQUITY, in three-quarter Levant, Limp Lamb, $20 set, for your inspection, free of charge to you. If satisfactory keep it and remit $1 a month until $15 are paid—[illegible] BELFORD, ELLIS & CO., Publishers, Bradbury Building, Los Angeles, Cal.

New features—
WAVERLY ELECTRIC
INCREASED RADIUS
Larger and more powerful motor. More speed.

W. K. COWAN, 2[illegible] S. Main

TWO-BLADE POCKET KNIFE [illegible]

LARGE OR SMALL
TOPS FROM ARMY CO.
136-138 S. SPRING

Broadway Drapery and Furniture Co.

New Store. New Goods. 447 S. Broadway

YOUR LAUNDRY

Will last longer, look better, when done at Our superior work will please. Tel. [illegible]

ARMOUR LAUNDRY, 715 S. Los Angeles

The Times' Answers by Experts

[COPYRIGHT, 1902, BY JOSEPH B. BOWLES.]

VACATION LOCATIONS.

SUGGESTION FOR GETTING GENUINE HEALTH BENEFIT FROM HOLIDAYS—MOUNTAIN REGIONS — CHEAP TRIPS IN CALIFORNIA—CLIMATIC ADVANTAGES OF VARIOUS LOCALITIES.

[illegible] L. OSWALD, A.M., M.D. [illegible] of "Physical Education," etc.)

[illegible] sanitary influence of atmospheric conditions has been recognized [illegible] since the earliest dawn of [illegible], but its importance is [illegible] most strikingly illustrated in [illegible] reports of our modern cities. [illegible] in earnest," says a recent [illegible] from a manufacturing [illegible] of the Ohio Valley. "Six deaths [illegible] hospitals; thermometer [illegible] deg. at sunrise and 95 [illegible]

[illegible] physicians know that [illegible] in such cases means a hundred [illegible] to the brink of the [illegible] that for a dozen patients [illegible] hospitals a thousand [illegible] In other words, the [illegible] applies that a slight advance [illegible] average of the mid-[illegible] temperature prostrated hundreds, [illegible] seriously affected thousands [illegible] a city of less than half a [illegible]

[illegible], statistics of that [illegible] the significance of [illegible] Spinoza's confession [illegible] ranked the favorites of fortune [illegible] to make of one privilege: [illegible] positive of climatic remedies [illegible] emergencies."

SATISFACTORY VACATION TRIPS.

[illegible] only a small percentage of [illegible] health seekers know how [illegible] the best of that "privilege." [illegible] who leave the bracing [illegible] of the North for the microbe-[illegible] lowlands of sunnier latitudes [illegible] derive only little benefit from the [illegible] facilities for winter promenading, [illegible] and it would not be too much [illegible] that in America alone a million [illegible] refugees miss their purpose [illegible]

[illegible] you often feel like deputizing [illegible] work and taking things a little [illegible]" I asked a Michigan business [illegible] who had kept in harness [illegible] many years beyond the usual [illegible]

"I do, but business responsibilities [illegible] their advantages," chuckled [illegible] man; "they give a fellow such [illegible] excuse for staying home in [illegible] time."

"[illegible] blessedness; paradise regained!"

"[illegible] ago? That would come too [illegible]" laughed, "but an old fellow [illegible] right to abuse his dotage. [illegible] Pay $3 a day to sweltter in a [illegible] fashionable hotel, like a nigger [illegible] slave ship, and making fops [illegible] you don't dress within an inch [illegible] of his life three or four times a day? [illegible] in that trap again. God of [illegible]! No; rather keep bachelor's [illegible] your independence."

"[illegible] is unavoidable in a re[illegible] boarding-house," said a [illegible] fashion, "but," he admitted, [illegible] on the youngsters."

"[illegible] the fourth part of their ho[illegible] such martyrs could pass [illegible] in elysium.

TO GO FOR BENEFIT.

"[illegible] canies abound with upland [illegible] deserted log houses [illegible] rented for $2 a month, to[illegible] the privilege of enlarging [illegible] tabernacles. A hint—nay, [illegible]dolence—would suffice to [illegible] country produce of all sorts; [illegible] mountain boomers," who for [illegible] have been obliged to "dicker" [illegible] for counterfeit coffee, will [illegible] to sell them for 10 cents a [illegible] milk, 3 cents a quart; string [illegible] a dime a park.

"[illegible] surrounding wilderness will need [illegible], but the fun of work under [illegible] circumstances beats all city [illegible]—deepening the spring, trimming [illegible] trails to the caves and the [illegible] Rock, mending the old wagon [illegible] rolling bowlders out of the [illegible] reading them thundering [illegible]. Blessings more undisguised [illegible] in the form of berry picking, [illegible] gathering, bee hunts and but[illegible]. Botanists can ride their [illegible] to the summit regions, where [illegible] of Alpine plants nestle in [illegible] of the cliffs. For athletes [illegible] highlands have endless in[illegible] health-giving exercise. [illegible] few pounds of assorted nails [illegible] boxes can be converted [illegible] cages for a collection of pets. [illegible] $2 a week per unprovided [illegible] Unprovided with city gro[illegible] I mean. Those who have [illegible] a moderate assortment of [illegible] comestibles could get along [illegible] $8 a month.

"[illegible] reserve store of health gathering [illegible] a ten weeks' sojourn in [illegible] fumes of nature will enable [illegible] to tide over ten months [illegible]

RESTRICTIONS IN EUROPE.

"[illegible] respect Americans enjoy a [illegible] vantage over their Old World [illegible]. Ask the owner of an Eng[illegible] preserve for permission to [illegible] his mountain.

"[illegible] you furnish satisfactory references [illegible] he would probably answer. [illegible] experience obliges me to insist [illegible] on a deposit of so much per [illegible] visitor."

"[illegible] real estate magnates and [illegible] foresters would be apt to [illegible] negotiations.

"[illegible] grounds; keep out, under [illegible] the law," is a warning that [illegible] mountain rambler at every [illegible]. Forest rangers with [illegible] badges are not ashamed to [illegible] a widow who has obtained [illegible] to get a little fodder for her [illegible] and hidden a handful of [illegible] at the bottom of her forage [illegible]

"[illegible] of the Tennessee highlands [illegible] so valueless that it [illegible] County Surveyor a week [illegible] be owner of a special [illegible]. The land might be [illegible] government or to some [illegible] who has neglected it for [illegible] taxes. And in case he [illegible] he would generally be [illegible] rocky ground at a dollar [illegible] carrying the right to coal or [illegible]—they rarely omit that [illegible] under 500 miles of Birmingham. Prosecution for trespass [illegible] abused of in counties where [illegible] town consists of a two-[illegible] structure and half a dozen [illegible] shacks and shanties.

"[illegible] privileges, bathing privileges, [illegible] preserver your soul [illegible] the cool river calling, [illegible] with a-goin down."

WINTER IN THE EAST.

"[illegible] must be admitted that in winter [illegible] migrating health seekers of [illegible] are rather better off. A $5 [illegible] will enable most of them [illegible] a land of perpetual summer. [illegible] in the latitude of Montreal, [illegible] can be wintered in the [illegible] The winter of Naples (far-[illegible] than New York) resembles [illegible] Indian summer. A citizen of Paris can board a train some warm October morning and before midnight reach Marseilles, where fur coats will not be needed for the rest of the year.

And East—Americans? There is a story of a consumptive Laplander who came to St. Petersburg "to enjoy the benefits of a mild climate," and that anecdote is often recalled by the experiences of the invalids who seek refuge in the harbors of our Atlantic Coast States. Blizzards that would stampede a conventicle of Faroe Islanders sweep down from Canada to the Carolinas, and farther south into the hunting grounds of the Seminoles. A number of Chicago excursionists who were spending their Christmas on Tampa Bay, Fla., had their ears frozen in helping to feed pitchwood fires to save the orange groves of their landlord. At Cedar Keyes night frosts often bridge ponds and make locked-out dogs howl for admission.

IN CALIFORNIA.

Frost bites and icestorms a thousand miles south of Naples! But at the threshold of the tropics matters mend, the southern Bahamas have no cause to envy the Canary Islands, and the Tampico banana gardens can celebrate their thanksgiving at New Year and laugh at the cold wave alarms of our Weather Bureau. At Brownsville, Tex., near the mouth of the Rio Grande, I saw the "Mustang Prairie" covered with blue larkspur flowers and yellow butterflies on February 2. California is even better off. South of the fortieth parallel there comes nothing to the coast plain a New Englander would call winter, and the so-called rainy season of the Sacramento Valley is only a pleasant modification of the dry summer weather, a light shower now and then, just enough to lay the dust and lessen the labors of the hired boy with the sprinkling pot. Health resorts abound, and it would be a mistake to suppose that all of them charge "Eldorado rates." At Pacific Grove, a few miles south of Monterey, an educational association (some semi-religious "Chautauquan" society, if I recollect) has built a multitude of pretty cottages, nestling in the glades of grand pine forests, and many of them overlooking the still grander shore cliffs and grandest ocean. But from October to May these tabernacles stand vacant, and in mid-winter they can be rented almost at the applicant's own terms.

"Judge W. has the keys of five of them," said my Monterey postmaster; "he'll be glad to get a tenant at this time of the year."

"What will he charge?"

"Oh—anything you will give. Say $5."

"A week?"

"O Dios, no. A month."

Taking a stroll to the "Grove" the next morning, I was astounded to find that these free and easy cottages were furnished not with tables and bedsteads merely, but many of them with bed clothing, curtains, towels and even with water pails and kitchen outfits.

The climate, it is true, could not be called a bracing one; drizzle days, alternating with moist-warm, almost sultry weather, and the vega, a low terrace land skirting the ocean swept by peculiar warm waves that could have raised the mercury ten degrees in half as many minutes and suggested the bake-oven breath of the Mohave Desert.

Besides, the air often betrayed a taint of decaying sea waste, not quite redeemed by the perfume of the great pine forests.

GOOD FOR ASTHMA.

But certain ailments of the human organism are benefited by an atmosphere of that very kind. Asthma, for instance, is apt to be aggravated by the climate of high altitudes, and, strange to say, by air of exceptional purity.

The rationale of that result has not been clearly explained, but it is consistent with the familiar fact that strangling asthma fits can be relieved by atmospheric admixtures, such as the nauseous fumes of burning stramonium leaves. Patients who could go to sleep in an airy bedroom only at the risk of being waked by a spasm of suffocation, find that they can get a few hours of sleep though not very pleasant slumber by spreading their pallet near the stove of a stuffy kitchen.

The probable proximate cause of asthma is a spasmodic contraction of the air-cells and it is possible that the spell of that affection is broken when the lungs are compelled to open their safety valves for the expulsion of atmospheric impurities.

INVIGORATING LUNGS.

Far-gone consumptives, too, are generally distressed by the atmosphere of excessive altitudes. The air of high mountains is too thin, too innutritious, if we may use that term, to supply the needs of the organism at the ordinary rate of respiration, and this naturally overtaxes lungs, which, in their reduced condition, need all the favors of external circumstances to avoid fatal short comings.

But, with those exceptions, highland air is a panacea. Cool mountain breezes stimulate the vigor of the digestive organs, so much so, indeed, that a Tyrolese hunter can assimilate a quantum of food that would stagger half a dozen dudes in the Vienna strongholds of gluttony.

For the incipient stages of consumption, and for all forms of catarrh, mountain air is a now recognized specific. Since the upland cure has been fairly tested the old plan of sending lung-sick youngsters to sea has almost gone out of fashion, the efficacy of the marine method having at best been founded on the circumstance that sailors had more sense than sickroom nurses, and did not doom the patient to a perpetuity of indoor confinement. The foul air of the cockpit sickened his lungs; the diet, almost devoid of saccharine ingredients, was the worst that could possibly have been selected, but he got an occasional chance for outdoor exercise, and that trifle turned the scales against the sweat-box alternative of his terra firma friends.

If treated in time with a combination of exercise, dietetic reform and atmospheric tonics, lung diseases are, in fact, the most curable of all disorders, and I have often wished some Carnegie of hygienic proclivities would give the question the benefit of a wholesale test by removing an army of menagerie apes to the plateau of the Roane Mountain, East Tennessee, and try if warm jackets and plenty of ventilation would not enable them to outlive their miasma-fuddled cousins from twenty to thirty years.

MOUNTAINS BETTER THAN PLAINS.

The notion that dry land air can be made an equivalent of mountain breezes seems to be founded on a misconception of the actual connection of cause and effect. Invalids sent to the Far West and turned loose in some prairie nest, where the total lack of social and literary resources makes indoor life unendurable, naturally seek compensation in outdoor amusements—hunting, fishing, steer herding and what not—and thus recover, in spite of dust storms and sweltering summers. Outdoor life gets its due reward, but would have been paid more liberally in many a mountain roost a thousand miles nearer the patient's home.

The sanitary value of the Northwestern lake region, too, has only begun to be recognized. The climate of western Minnesota, for instance, is not nearly as dry as that of the Staked Plains (where more than one refugee is running the risk of dry rot,) but it is just "continental" enough to be sunny, and in summer time cool beyond anything that might be expected from the moderate elevation of its plateaux. Cold air streams in from three out of four compass points; from the great lakes—upland oceans almost—in the East; from the Black Mountains and the ice reservoirs of the Rockies in the West, and from the North by perennial contract. And its natural parks, with trails running level for many miles, will crowd that region with one rather numerous class of health seekers, unwieldly patients, who have recognized the benefits of refrigeration and outdoor exercise, but wish to avoid the distress of mountain climbing.

P. L. Oswald

Some remarkable instances of telepathic phenomena are described in the concluding article by Thomson Jay Hudson, Ph.D., LL.D., to appear in The Times tomorrow.

BEAR VALLEY CASE.

Judge Ross Sustains the Plaintiffs in Their Position on an Issue That Complicated the Suit.

Judge Ross of the United States Court added another chapter yesterday to the long-continued romance of the troubles of the Bear Valley dam irrigation question. This remarkable engineering structure is destined to become as famous in a legal way as it is from an irrigation standpoint, and legal complications are piling up around it in a startling manner. Judge Ross, however, has dammed up the rushing waters of litigation that threatened to break through in a new place. It will be remembered that the original company transferred its assets and liabilities to another company organized on a wheel-within-a-wheel plan. The Savings and Trust Company of Cleveland, O., became possessed of some of the last company's securities issued for improvements, and, in brief, it is said, the new concern seeks to repudiate the transfer as illegal, in order to escape the new liabilities. The proceedings yesterday came up on complainant's exceptions to the second amended answer and the demurrers to the amended cross bill of the Bear Valley Land and Water Company, and the court sustained these without leave to amend, seeing no reasons to interfere with or modify the previous rulings on the main issues in the case.

THOSE PITTSBURGH BELLES.

They Went to Baldwin's Ranch Yesterday and Will Charm the Fishes at Catalina Today.

The most stunning maidens of Pittsburgh went to Baldwin's ranch and Pasadena in a six-horse tallyho yesterday, under the chaperonage of Mr. and Mrs. O. H. Williams, who are conducting the party. The young ladies are traveling at the expense of the Pittsburgh Press, of which Mr. Williams is part owner.

Today the party will go to Catalina Island, and tomorrow to Mt. Lowe.

The party left Pittsburgh one week ago today. A day's stop was made at Chicago. The Overland Limited was then taken to San Francisco, and Los Angeles was hit Sunday night. The rest of the itinerary includes one day at Santa Barbara, one day at Del Monte, four days at San Francisco, seven days at Salt Lake, including a tallyho trip to the Yellowstone, three days at Colorado Springs, the same length of time in Denver, a day's stop at Chicago, and then the unbroken trip home. They expect to arrive at Pittsburgh August 18.

A voting contest was held at Pittsburgh and the city and country was divided up into districts, the girl receiving the largest number of votes for her district winning the prize of the trip, all expenses paid. Those who were winners and are with the party are: Misses Camellus White, Susie Flinn, Ella McKenna, Stella Bonner, Zalda Hoffner, Emma Willis, Annie Costello and Myrtle Lang.

NEW JOB FOR SAILORS.

NEW YORK, July 21.—Failure of the Lanius ludivicianus, commonly known as the shrike bird, to put in its appearance this year and rid Bronx Park of the caterpillars which are preying upon the foliage led the Park Commissioners to send a summons to City Island for all the available able-bodied seamen who wanted a job. About four hundred men responded. Climbing trees was as simple as trimming sails to them, and the fruits of their first day's work delighted the Park Commissioners, who now say they no longer fear the destruction of the foliage.

"I had female trouble for eight years," writes Mrs. L. J. Dennis, of 828 East College Street, Jacksonville, Ills. "For three years I suffered continually. Words cannot express what I suffered. *I sought relief among the medical profession and found none*, until induced by kind friends to try Dr. Pierce's Favorite Prescription. When I began taking this medicine I weighed ninety-five pounds. After taking 'Favorite Prescription' I was built up until now I weigh one hundred and fifty-six pounds—more than I ever weighed before. I was so bad I would lie from day to day and long for death to come and relieve my suffering. I had internal inflammation, a disagreeable drain, bearing-down pains in the lower part of my bowels, and such distress every month, but now I never have a pain—do all my own work, and am a strong and healthy woman. Thanks to your medicine. I consider myself a living testimonial of the benefits of your 'Favorite Prescription.'"

Dr. PIERCE'S FAVORITE PRESCRIPTION
MAKES WEAK WOMEN STRONG
And SICK WOMEN WELL

I depend upon nobody's theories, but treat my patients in the light of my own knowledge and understanding.

O. C. JOSLEN, M. D.
Strictly Reliable.

Men Only.

The few words above tell briefly just why I am the most successful specialist treating men's diseases—why I am able to cure cases that others cannot cure, and why my practice is the largest of its kind west of Chicago. I have abandoned the moss-covered theories to which others cling and have learned and applied the scientific truths regarding men's ailments. Consequently I treat as no other physician treats, and my success in curing has brought my marvelous growth of practice. As to facilities, there is no other institution in Los Angeles or elsewhere in California equal to mine in dimensions or equipment. My office and hospital occupy twenty-two rooms, so fitted and arranged as to insure utmost comfort and privacy for my patients.

FREE

Consultation and advice that you can rely upon. I never exaggerate my claims, nor do I magnify the seriousness of a case. Call or write. Colored chart free.

Weakness.

I not only cure "weakness" promptly, but I employ the only treatment that can possibly cure this disorder permanently. It is a system of local treatment entirely original with me, and is employed by no physician other than myself. This may seem a bread assertion, but it is just as substantial as it is broad. So-called "weakness" is but a symptom of local inflammation or congestion, and a radical cure is merely a matter of restoring normal conditions throughout the organic system, and this I accomplish thoroughly and with absolute certainty.

Varicocele.

Under my treatment the most aggravated cases of varicocele are cured in a few days' time. There is no pain, and it is seldom necessary that the patient be detained from his occupation. Normal circulation is at once restored throughout all the organs, and the natural processes of waste and repair are again established. If you are afflicted with varicocele, consult me at once. Delay can but bring on aggravated conditions and nervous complications that will impair the vital functions and involve the general health.

Contracted Disorders.

In no other ailment peculiar to men is a prompt and thorough cure so essential. Contracted disorders tend to work backward until the most vital nerve centers become involved in the inflammation. Then follows a chronic stage that stubbornly resists all ordinary treatment. Safety demands that every vestige of infection be eradicated at the earliest possible moment. My treatment is thorough. The remedies employed have a more positive action than has ever before been attained, and so perfect is my method of application that even chronic cases yield completely.

Stricture.

Surgery should have no place in the treatment of stricture. There is no necessity for it. This is a fact that I have demonstrated in hundreds of instances. I remove all obstructing tissue without cutting or dilating. I employ a painless and harmless treatment that gradually dissolves the stricture, subdues all inflammation, removes all irritation or congestion from the kidneys or bladder, reduces enlargement of the prostate gland and restores health and tone to all organs affected.

DR. O. C. JOSLEN,

Cor. Third and Main Streets.

Office Hours—9 a.m. to 4 p.m. and 7 to 8 p.m. Sundays, 10 to 12.

The Way to See

ROUND TRIP — SOUTHERN CALIFORNIA is via. — IN A DAY.

Southern Pacific's "Inside Track."

The "FLIER" leaves Los Angeles (Arcade depot) at 9:00 a. m. daily. Returning, arrives Los Angeles 6:50 p.m.

To Riverside and Redlands.

For particulars see agent, 261 S. Spring St.

Great Rock Island Route

Only 3 Nights Out

KANSAS CITY AND CHICAGO

Great Rock Island Route

Via EL PASO ROCK ISLAND ROUTE, the Short and Quick Way East.

Daily first-class Pullman and Tourist Sleepers. Best Personally Conducted Excursions Mondays and Wednesdays. Also Old Reliable Personally Conducted Excursions Tuesdays, Fridays and Saturdays, via Salt Lake and Colorado. Superb Dining-car service.

Ask any Southern Pacific agent or address T. J. Clark, General Agent Pass. Dept., No. 237 South Spring St., Los Angeles, Cal.

RAFFIA AND REEDS

For Indian Basketry, Hats, etc.

RAFFIA, natural and dyed colors, red, green, yellow, orange, brown, blue, black, etc. REEDS in two sizes.

Germain Seed and Plant Co.

326-330 South Main St. Los Angeles.

VIM, VIGOR, VITALITY FOR MEN.

MORMON BISHOPS' PILLS have been in use over 50 years by the leaders of the Mormon Church and their followers. Positively cures the worst cases in old and young, arising from effects of dissipation, excesses of cigarette smoking CURES LOST VITALITY, INSOMNIA, PAINS IN BACK, SIDES, LAME BACK, NERVOUS DEBILITY, HEADACHE, VARICOCELE OR CONSTIPATION, STOPS NERVOUS TWITCHING OF EYELIDS. Effects are immediate. Impart vigor and potency to every function. Don't get despondent, a cure is at hand. Stimulates the brain and nerve centers. 50c a box, 6 for $2.50 by mail. A written guarantee to cure or money refunded, with 6 boxes. Circulars free. BISHOP REMEDY CO., San Francisco, Cal. For sale by OFF & VAUGHN DRUG CO., N.E. Cor. Fourth and Spring Sts., Los Angeles, Cal.

50 CENTS

Extra Good Laundry Service at no Extra Cost.

Excelsior Laundry

Tel. Main 367.

424 S. LOS ANGELES ST. Branch Office—111 W. Second St.

Admiral Hay Press.

The only three stroke baler with a self feeder.

L. A. HAY STORAGE CO., 335 Central ave.

BALLARD Pulmonary Sanatorium, Pasadena, Cal.

For the treatment and cure of CONSUMPTION. Write for literature. Los Angeles office 415½ S. Spring St. Mondays, Wednesdays and Fridays only, from 1 to 3 p.m.

"Let the GOLD DUST twins do your work"

TRUSSES

Elastic Hosiery Made to Fit

W. W. SWEENEY, 421 South Broadway. (Removed from Fourth st.)

X-RAY

Examinations stop all guess work. If your doctor can't tell exactly what is the matter, better have an X-Ray examination and be sure about it. Consultation Free.

ELECTRO-CHEMIC INSTITUTE, 244½ S. Broadway, Los Angeles, Cal.

E. W. Grove

This signature is on every box of the genuine Laxative Bromo-Quinine Tablets the remedy that cures a cold in one day.

Dean has a new expert soda man direct from the East. Come and get acquainted.

For Go-Aways and Stay-at-Homes.

Lots and lots of little things and big things that the average man and woman doesn't think of when starting on a journey or preparing for a holiday that would minister greatly to their comfort if they did happen to think of them in time. Dean plays the roll of suggestor and here are a few of his suggestions:

Whisk Brooms. We believe that we show more styles and sizes of whisk brooms than any other store in town. See our 25c line and compare with others.

Sponges. If you want a real good bath sponge, one that's soft and tough, and you think two-bits enough to pay for one, Dean's is the place and 25c the price.

Your little dog does not scratch just for the fun of it; it's fleas. Try DEAN'S FLEANO—25c affords relief.

Soap. Of course all druggists claim to sell the best soap for the money. If you will come and look through our soap stock, your judgment will suggest Dean's as soap headquarters.

50c Hair Brushes. Solid back, pure bristle, hard wood hair brushes for four-bits is one of the reasons why Dean does the hair brush business.

Dean Carries a Big Assortment of Bathing Caps—25c, 50c, 75c and $1.00 Each.

Swell Wrist Bags.

Dean shows the choicest styles in all the newest shapes, made up expressly for us. You will do yourself and Dean an injustice if you buy before seeing our stock—50c to $5.00.

Sachet Powder. Much of the sachet powder sold is as worthless as so much sawdust. Dean makes it a point to select only those kinds that are good when you buy them, but retain their goodness for years.

Leather Goods. There is no question as to the size and completeness of Dean's stock of leather goods. It's one of the most striking features of this great store.

Chatelaine bags 50c to $8.50.
Men's purses 25c to $3.50.
Ladies' pocketbooks 25c to $14.00.
Roll ups $2.00 to $12.00.
Full line genuine Mexican hand carved leather goods at lowest consistent prices.

Escape freckles. Use Dean's Freckle Salve 25c.

Dean's Antidote for ants is a sure thing—25c.

Dean's Drug Store

SECOND AND SPRING STS. PHONE MAIN 560.

Music as a Cure

"Vibration is Life and Electricity is the Spark."

The Curative Power of the New Century.

The E. M. M. Curative Company have at a large expense fitted up the only institute in the world, where Musical Vibration together with Electricity and Magnetism are scientifically applied, under the direction of skilled physicians. Every appliance known to the science of Electro Therapeutics is to be found in this establishment. Vibration Therapy, Photo Therapy and Thermo Therapy: the Institute contains instruments for production of Static, Faradic, Galvanic, High Frequency Currents, Finsen Apparatus, X-Rays, Violet Rays, Radiant Heat Musical Vibration, etc. The public is cordially invited to call and inspect our apparatus and investigate the new methods of treatment.

Institute, 529 South Broadway, Los Angeles, Cal.

"Barker's" is Synonymous with Good Furniture since 1881.

420-424 S. Spring Street.

WINE of CARDUI FOR WOMEN

Drawing Papers, Measuring Tapes, Architects and Engineers' Supplies.

ADOLF FRESE,

525 S. SPRING ST.

Don't suffer from Rheumatism get a bottle of the new cure

URICSOL

Helps the stomach and rids the body of uric acid. All druggists, $1.00.

RUPTURE

Cured in 60 days without pain or detention from business. You pay nothing till cured. FIDELITY RUPTURE CURE, 423½ S. Spring St. J. B. BAKER, M.D., Physician in Charge.

USE Long's PRESERVES

F. L. CRAIG & CO., AGENTS

Full Set of Teeth $5.00
Crowns, Best - $5.00
Teeth Extracted Without Pain.

Hutchason Dental Parlors
Cor. 5th and Hill Sts.

Stricture

CURED WHILE YOU SLEEP IN 10 DAYS. Every sufferer from STRICTURE and its offspring, VARICOCELE, Prostatitis and Weakness, is invited to write to St. James Medical Association, and they will send their Illustrated Treatise, showing the parts of the male person involved in Urethral ailments. Sealed. FREE. ST. JAMES MEDICAL ASSOCIATION, 223 St. James Bldg., Cincinnati, O.

LET OUR OCULIST Who is a regular physician examine your eyes free this week.

L. A. OPTICAL CO., 319 S. Spring.

LAUNDRY

TRY THE EMPIRE WITH A BUNDLE.

25 Second hand Sewing Machines $3 to $5

R. B. Moorehead, Mgr. 340 Spring. So.

THE W. H. PERRY LUMBER MFG. CO.

LUMBER YARD AND PLANING MILL, 828-830 COMMERCIAL ST.

5 PER CENT - BONDS - 6 PER CENT

INTEREST SEMI-ANNUALLY.

THE PRUDENTIAL INSURANCE CO.

601 Laughlin Building.

CUTLERS & GRINDERS

LOS ANGELES CUTLERY CO., 339 S. Spring.

5 Per Cent. 20 Year

GOLD BONDS

For sale on installments.

A. M. JONES, 414 Wilcox Block.

New Idea Patterns Are the Best. Try Them—Price 10c.

GOODENOW'S, 123½ and 125 S. Spring Street, through to 211 West Second Street.

THE BLACK GOODS HOUSE.

For new goods of all descriptions.

H. Gordon & Co., 445 S. B'dway.

THE CITY IN BRIEF.

NEWS AND BUSINESS.

Victor's Retirement.

Judge Smith sentenced Victorio Butierres to six months in the County Jail yesterday for stabbing Louis Gonsales with a knife on June 28.

Mashed His Toes.

August Lasser, an employé of the Pacific Tank Company, will not be able to walk on his left foot for weeks. While handling an 8x12 timber yesterday his hold slipped, and the timber fell on his foot, and several other workmen had to release him. Two of his toes were mashed flat, the bones protruding through the flesh. It may be necessary to amputate both toes.

Will Be Deported.

Wong Hong Sang, a Chinaman who sought to remain here in violation of the exclusion act, will now probably be deported, as Judge Wellborn of the United States Court yesterday confirmed the findings of Commissioner Van Dyke in the case. Sang tried to make a showing for himself on a "student's certificate," but about all the studying he did was to attend night school for two weeks and Sunday-school occasionally.

Broke His Nose.

While intoxicated on South Main street last night, Owen Seaward, who lives at No. 518 Crocker street, fell and striking his face against the edge of the curb mashed his nose to the level of his face, splintering the bone and cutting several long gashes in his cheeks. After being treated by the police surgeon he tore all the bandages off his face and had to be muffed in order to prevent his doing himself further injury.

Institute Opened.

An audience of nearly 300 people last evening attended the opening of the new Electro-Magnetic Musical Institute at No. 529 South Broadway. A concert on the big pipe organ was given by A. W. Sessions, and Miss Collette, Miss Eva Young, Mr. Poulin and Mr. Bowes contributed a quartette and several vocal numbers. There was also a few words of greeting and explanation by the president and general manager, Henry Fleetwood.

City Union Banquet.

A banquet in honor of J. O. Smith of Los Angeles, newly-elected president of the State Union of Christian Endeavorers, was given last evening by Mrs. R. W. Bailey, No. 411 West Twenty-second street, to the cabinet of the Los Angeles City Union, of which the hostess is corresponding secretary. Nineteen persons were present. Leonard Bell was toastmaster, and some of the speakers were Mr. Smith, Leon Shaw, former State Union Treasurer Lyon of Alameda, Mrs. Morrow and Mrs. Leonard Bell. In addition to the pleasures of the evening, the members of the union planned future work.

BREVITIES.

Attend the closing auction sale of Heywood Bros.' stock furniture, cor. Main and Seventh streets, in the big tent. Today, at 2 p.m., and continuing all week at the same hour. Everything in first-class furniture; 400 willow chairs, rockers, divans, etc., $8000 worth yet to be sold. A. H. Fawcett.

The ophthalmo oscillator, so well described in The Times July 14, for treating diseases of the eye, is now in daily operation in Dr. E. A. Clark's office, No. 356 S. Broadway. Much is claimed for this new invention, and wonderful results have been obtained in many heretofore hopeless cases.

Valuable collection of pictures. Secure the story of the greatest disaster of modern times by sending 10 cent to The Times for the first part of "Martinique, St. Vincent and Danish West Indies," and other parts, to follow. See detailed three-column announcement today.

The Los Angeles Farming and Milling Company would be pleased to have the public visit and inspect their new mill while in operation, on Wednesday, July 23, from 2 until 5 in the afternoon.

Dental work unsurpassed at the California Medical Aid Society, No. 175 North Spring street. 'Phone Main 964. Satisfaction guaranteed. Rates reasonable. Open day and night.

Fine cabinet photos reduced to $1, $1.75 per dozen. Sunbeam, 236 S. Main.

There are undelivered telegrams at the Postal Telegraph Cable Company's office, No. 228 South Spring street, for Mike Fisher and Henry Fleetwood.

There are undelivered telegrams at the Western Union Telegraph Company's office for Minnie Wilson, C. L. Zahn, Mrs. Ernest Leith, Myron Hume, W. F. Carpenter, Dr. H. G. Bayless, Mr. Atkinson, F. A. Rudrow, Charles Gilday, or Graw & Co., Rosa Guvera, Al Parks, Mrs. L. P. Collier, Charles L. Klewert.

THREE WOMEN NEEDED IN HOLD-UP CASE.

CONVICTION MIGHT BE SECURED WITH THEM.

Al Kingsbury and Joe Ruiz, Who Held Up Three Women Sunday Night, are Believed to Have Been Actors in Two Other Hold-ups—Prisoners Identified.

If the police could find out who were the women held up at the entrance to Eastlake Park late Sunday night, they believe they could convict Al Kingsbury and Joe Ruiz of highway robbery. The two men were arrested within an hour of the hold-up at Macy and Main streets, and it is believed that they are the men who attempted two other hold-ups and accomplished one on Macy street. They have been positively indentified by one of their intended victims and if the women could be found they would probably identify the prisoners as the men who assaulted them. After reporting the matter to a street car conductor the women disappeared, and have not made themselves known to the police. As a result of their absence, the arresting officers were obliged to prefer a charge of carrying concealed weapons against Kingsbury, to which he pleaded guilty, and that of drunkenness against Ruiz, to which he pleaded not guilty and demanded a jury trial. Kingsbury will be presented in court today for sentence, but an effort will be made to have the case continued until the police can investigate the other cases in which he is supposed to have been implicated.

E. L. Hutchison appeared at the Police Station last night and requested to see the prisoners, saying that he thought he could identify them as the men who had attempted to hold him up on Macy street Saturday night. He said he had missed the last car and was walking home when he saw two men on the opposite side of Macy street near Avila. He paid no attention to them, but a moment later, hearing a noise behind him, he turned and saw the fellows racing toward him. He drew back his cane and stood ready to blow a police whistle, and ordered the men to leave. They stated that they only wanted to ask what street that was, but thinking he was armed they ran away.

The same night a baker named Larieux was stopped at the point of a gun on the same street, but the would-be highwaymen only demanded a match of him.

A Chinaman, whose name is unknown, was robbed of $4 by two men near the same place a few minutes before Mr. Hutchison was accosted. Hutchison positively identified the prisoners as the men who had hailed him.

PERSONAL.

Judge J. W. Puturbaugh of San Diego registered at the Nadeau yesterday.

Prof. J. H. Francis, principal of the commercial department of the High School, returned from the East yesterday.

W. D. Mitchell of Sanger, Cal., a member of the Sanger Lumber Company, is registered with his wife at the Nadeau.

W. D. Young, an oil operator of Bakersfield and an old newspaper man, is visiting friends in the city.

William E. Smythe of San Diego, a candidate for the Republican nomination for Congressman, is at the Hollenbeck.

James Russell of New York, a member of the firm of Russell Bros. of the Orpheum Circuit, was a guest at the Angelus yesterday.

C. B. Lawson, a merchant of the City of Mexico, is registered with his family at the Nadeau.

Mr. and Mrs. E. W. Akerman of San Diego are in this city on a brief visit. Mr. Akerman is the manufacturer of "Old Mission" olive oil.

Capt. Frederick J. Cressey has just returned from an extended eastern trip of two months, during which he visited Boston, New York and other cities.

Dan R. Murphy, clerk at the Westminster, has returned from a four weeks' vacation which he spent in San Francisco and towns around the bay.

MARRIAGE LICENSES.

Following are the marriage licenses issued yesterday from the office of the County Clerk:

Byron J. Badham, aged 24, a native of Iowa, and Jessie M. Hoffman, aged 23, a native of Iowa; both residents of Los Angeles.

Willard Winslow, aged 58, a native of Maine, and a resident of Soldiers' Home, and S. Alice Churchill, aged 46, a native of Massachusetts and a resident of Sawtelle.

Owen J. Varley, aged 54, a native of Ireland, and Laura A. Gilbert, aged 38, a native of Iowa; both residents of Los Angeles.

Burt Y. Mendoza, aged 24, a native of California, and Louisa B. Miller, aged 20, a native of Colorado; both residents of Los Angeles.

William F. Taylor, aged 21, a native of Alabama, and Elizabeth Gertrude Bond Marston, aged 18, a native of Oregon; both residents of Los Angeles.

Joseph W. Durrell, aged 25, a native of California, and Effie P. Copeland, aged 17, a native of North Dakota; both residents of Los Angeles.

J. W. Findley, aged 27, a native of Illinois, and a resident of Brookston, Ind.; and Charlotte E. Christie, aged 24, a native of Illinois and a resident of Pasadena.

Roscoe C. Harryman, aged 22, a native of Kansas and a resident of Lamanda Park, and Cora B. Renoe, aged 19, a native of Oregon and a resident of Los Angeles.

BIRTH RECORD.

CHAPMAN—To the wife of R. H. Hay Chapman, of No. 1041 Lincoln street, a daughter.

BARNARD—To Mrs. W. F. Barnard, of No. 224 South Olive street, Sunday, an eight-pound girl.

DEATH RECORD.

ADAMS—Entered into rest, July 21, 1902, Fredonia Clifford Adams, wife of Frank H. Adams, daughter of W. K. and Cornelia Clifford. Funeral strictly private, at residence, No. 127 North Hope street, Tuesday, July 22, 1902. (Wichita, Kan., and Kansas City, Mo., papers please copy.)

HUNT—At Glendale, Cal., July 21, 1902, Mable T. Hunt, daughter of Dr. D. W. Hunt, a native of Wisconsin, aged 24 years. Funeral from Episcopal Church, Glendale, Wednesday morning, July 23, at 10 o'clock. Friends invited to attend. Interment Evergreen Cemetery. (Chicago and St. Paul papers please copy.)

FUNERAL NOTICE.

Los Angeles Hive, No. 1, L.O.T.M. attention: The funeral of Mrs. Adams formerly of Lutitia Hive, will take place from No. 127 N. Hope st., today (Tuesday,) at 2 p.m. Funeral strictly private.

MRS. CLARA GIFFORD, Commander.
MARY L. DENNIS, R.K.

Los Angeles Transfer Co.

Will check baggage at your residence to any point. Office, 141 W. Fifth st. Tel. M. 49 or 249.

Orr & Hines Co.,

Funeral directors. Lady undertaker takes charge of all ladies and children. Tel. Main 45. No. 647 South Broadway.

Salt Lake Transfer Co., 219 E. First St.,

Checks baggage at residence to any point. Authorized agent Salt Lake Route. Trunks, 25c up. Office Fashion Stable. J. A. Wilcut, Prop. M. 781.

City Transfer Co.

Trunks inside residence district, 25 cents. 201 South Main street. Tel. M. 58.

Bresee Bros., Lady Undertaker,

Has charge of all ladies and children. Broadway and Sixth street. Tel. Main 242.

Valuable Collection of Pictures.

Secure the story of the greatest disaster of modern times by sending 10 cents to The Times for the first part of "Martinique, St. Vincent and Danish West Indies," and other parts to follow. See detailed three-column announcement today.

Peck & Chase Co., Undertakers,

423-5 South Hill. Tel. M. 41. Lady attendant.

Headquarters for Popular Vehicles.

Prominent dealers and users will find our stock best adapted to their wants. Baker & Hamilton, 130-136 North Los Angeles street.

Brydon Bros.' Harness and Saddlery Co.

Mexican saddles and harness. 229 S. Main.

The Best Drugs

Afford the most economy, even when you have to pay extra for them. You always get the best here without paying extra—in fact, nine times in ten you pay us less than you would have to pay in any other store in town.

Pierce's Prescription, 50c.
Peruna, 60c.
Canadian Malt Extract, 15c.
Swamp Root, 60c.
Syrup of Figs, 25c.
Victoria Foot Powder, 15c.
Lyons' Tooth Powder, 15c.

Boswell & Noyes Drug Co., RELIABLE PRESCRIPTION DRUGGISTS, Third and Broadway.

$14. Men's 16 Size.

Worth $18.

Some jewelers ask as much as $20 for the same watch or one no better. We guarantee this watch upon every point. It is a thin model, dust proof case, twenty-year gold filled, with antique bow and handsomely engraved. Latest improved seven-jewel Elgin or Waltham movement, with Breguet hair spring, patent pinion and pendent set. This is the best watch that $14 ever bought.

Geneva Watch & Optical Co. 308 S. Broadway.

MORONEY SALE

WINES AND LIQUORS.

SO. CAL. WINE CO., 220 W. FOURTH. TELEPHONE M. 332.

L. Magnin & Co

251 South Broadway.

Muslin Garments.

Magnin-made undermuslins means best-made undermuslins.

Good, serviceable, dainty materials and trimmings. The styles and the needlework just what every particular woman would want. Muslin garments that wear and that are satisfactory—because they are made in the Magnin factory.

Send for Illustrated Catalogue.

Picture Framers.

This means the understanding of tones and their values to pictures that are to be framed.

Art Stationers . . .

We have the writing papers to suit the most fastidious. All the swell adjuncts for the nicely-fitted writing desk.

Sanborn, Vail & Co
357 S. BROADWAY.

Caterers to the exclusive trade in Pictures, Leather Goods and Artists' Materials.

Mid-Summer
Clearance Sale.

We Have Our Maul Out.

We're driving down prices. No tack-hammer driving for us, either.

This week we're starting a

Summer Clearance Sale

Not a sham sale.

But a rousing cash-converting, purse-profiting sale, in which our splendid high-grade tailor-made clothing can be gotten for the prices of store suits.

Yes, that means those fine Flannels, Homespuns, Crash and all Summer Suitings, $30.00 and $27.50 suits will go for $24.50. You can save $5.50 on a $25.00 suit. All others cut in same proportion.

BRAUER & KROHN, Tailors. 128-130 S. Spring St., 114½ S. Main St.

Largest and finest stock of human hair goods on the Pacific Coast. Hair pieces made to order. WEAVER-JACKSON HAIR CO. 443 SOUTH BROADWAY.

ONE BOTTLE CURES McBurney's Kidney and Bladder Cure. Is a positive cure for RHEUMATISM. One dose relieves. One bottle cures. Send 25c to W. F. McBurney, 418 S. Spring st., Los Angeles, Cal., for five days' treatment. Express prepaid. Druggists.

NEW YORK DENTAL PARLORS

321½ S. SPRING STREET.

STYLISH HATS. 222 W. FIFTH. 226 S. BROADWAY. LA TOUCHE.

ACORN STEEL STOVES AND RANGES...

NAUERTH HAW'DCO. 320 South Spring Street.

50c

Large Opal Jar

Wrinkles

Come when the cuticle thickens; the pores become clogged and the skin loses its elasticity and tone. There is but one way to prevent or remove them—use a preparation that cleanses the pores and keeps all the skin functions active.

Loleta Cream

Makes it impossible for wrinkles to come, and makes it impossible for those that have come to stay. It builds a perfect skin and a perfect complexion. Use it instead of powder.

For sale at all Druggists and by the WEAVER-JACKSON HAIR CO. 443 South Broadway.

You Better Look In

and see what's new in fine . . . **Fine Stationery.**

We are up-to-date in all the new shapes, colors and sizes. Busy all the time in our engraving department. Everything correct is the reason.

WHEDON-SPRENG CO.
Society Stationers,
203 S. Spring Street.
Hollenbeck Hotel Building.

ONLY WITH A GAS STOVE

are you SURE to have your dinner ON TIME.

LOS ANGELES LIGHTING CO., FIFTH AND BROADWAY.

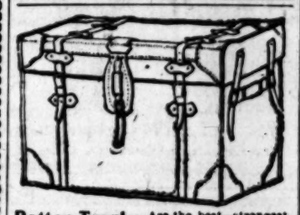

Rattan Trunks Are the best—strongest, lightest—no excess baggage; convenient. Old travelers in the East send for them. Made only by J. C. CUNNINGHAM. Tel. M. 818. 222 So. Main St.

Never separates or becomes rancid, but maintains its purity, sweetness and delicious "home flavor" to the last drop. Unexcelled on Meats, hot or cold, Fish, Baked Beans or Vegetables. Get it at your grocers. Send for free Recipe Book.

H. J. BLODGETT CO. Inc., Boston, Mass.

WONDERLAND PUDDING TABLETS make 1 qt. any flavor pudding for 1c. 10 tablets, 10c.

SWITCHES, SWITCHES, SWITCHES
WIGS AND TOUPEES.
Satisfaction Guaranteed.
BENNETT TOILET PARLORS
Cor. Spring and Fifth Sts.

Baby **SHOES** for Baby Feet.
BLANEY'S, 302 S. Spring Street.

Nutritious Bread FROM **Ceresota Flour**

Bicycles TRIBUNE, CLEVELAND and LIGHT bicycles. LEAVITT & BILL, 460 S. Spring.

TAPE WORMS

and all other parasites removed by herb tonic. DR. SMITH & ARNOLD, 202½ South Broadway. Rooms 220-224.

SOME interesting facts concerning the eye and its relation to the nervous system. Book mailed free. Address A. T. ROBERTS 336 S. Broadway, Los Angeles.

DIVIDENDS 20 per cent per annum. See us about it. PROVIDENCE GOLD SYNDICATE. 316 Bradbury Building, Los Angeles, Cal.

Jacoby Bros.
331-333-335 South Broadway.

Second Days' Selling Sample Undermuslins

PRICES EXACTLY HALF.

Today will probably see the last of the beautiful undermuslins bought 50c on the dollar and put on sale yesterday for the first time. Scarcely two garments are alike. Among them are every conceivable style—richest trimmings, the quaintest, daintiest effects. Most of them heavily burdened with lace, fine tucks, pleats, hemstitching, insertion, bons, etc., all at half price.

Such a throng yesterday it was impossible to give everyone the tion we desired. Today a host of extra salespeople will be in readines

DESMOND'S

SALE OF STRAW HATS

—AND—

MEN'S SUMMER SUITS

Is still drawing crowded houses.

HERE'S THE REASON:

$4.00 and $3.50 Straw Hats, nothing reserved, today $1.9
$2.50 Straw Hats, nothing reserved, today $1.9
$1.00 Straw Hats, nothing reserved, today 5
75c and 50c Broken Swiss Neckwear, all kinds, today 2
75c and 50c Broken Swiss Hosiery, all kinds, today 2

DESMOND'S

CORNER THIRD AND SPRING STREETS.

25 PER CENT. REDUCTION ON SUMMER SUIT

A Woman's Back

The Aches and Pains Will Disappear if the Advic This Los Angeles Citizen is Followed.

A woman's back has many aches and pains.
Most times 'tis the kidneys' fault.
Backache is really kidney ache.
That's why Doan's Kidney Pills cure it.
Many Los Angeles women know this.
Read what one has to say about it.

Mrs. A. L. Miller of 1008 East Ninth Street, says: "I have had attac backache for at least four years. None of them ever laid me up, but some they were more severe than I can possibly describe. After reading an adve ment about Doan's Kidney Pills, I came to the conclusion, as they cured h complaint, and kidney complaint alone, they might help, and I went to D Drug Store, corner Spring and Second Streets, for a box. I used it and th attack of backache positively stopped."

For sale by all dealers. Price 50 cents. Foster-Milburn Co., B N. Y., sole agents for the United States. Remember the name—Doan's—an no substitute.

Automatic Refrigerators, ice savers, money savers. The best money will buy.

Parmelee-Dohrmann Co. 232-234 S. Spring St.

CONSTIPATION

Positively and Effectively Cured by **Hunyadi János**

Natural Laxative Mineral Water.

SMITH & ENNIS, EXCLUSIVE CLOTHIERS. 137 SOUTH SPRING ST.

DR. WALTER T. COVINGTON
PROPHYLACTIC DENTISTRY.
239½ S. Spring Street, first entrance north of Christopher's.

GREAT BARGAINS IN SHOES TODAY.
Mammoth Shoe House
317 S. Spring Street.

Vicente Portuondo

See that the name is on the band.
HAAS-BARUCH & CO., Distributors.

B. B. HENSHEY,

Ladies' Suits, Skirts and Waists, cor. 3d and Broadway

The steady growth of our business indicates that we are on the right track for a still larger trade.

The Knowing Ones Patroni This Store.

Old Port, per gallon, from..... 60c to $1.50

Fine Sherry, Angelica or Muscat, per gallon from... 75c to $

EDWARD GERMAIN WINE C
397-399 Los Angeles St., Corner Fourth.
NO BAR. OPEN EVENINGS. TEL. MAIN

CURE FOR WEAK MEN.
Thousands Cured at Home. Write or Call for

Every sufferer from Stricture, Varicocele, Hydrocele, Impotency, Lost Manhood, Organic Disease, Prostatitis, Private Disease, Bladder Disease, Spinal Disease, Heart Disease, Liver Disease, Stomach Disease, Nervous Debility

Our Vacuum Treatment Without Drugs. Don't Delay. Office hours 10 a.m. Sunday hours, 10 a.m. Address all letters to

LOCAL APPLIANCE CO., 119½ S. Spring St.

ELGIN is the word engraved on the works of the BEST watches made. Sold everywhere. Absolutely guaranteed.

PRO-BRUSSELS CA —60c per yard— EASTERN OUTFITTING CO.

BUSINESS SHEET.
City--Suburban.

Los Angeles Daily Times

IN TWO PARTS.
Part II—6 Pages.

XXI" YEAR. TUESDAY, JULY 22, 1902. PRICE 3 CENTS

During July and August this store will close Saturdays at noon.

Chairs and Rockers

For the Bedroom.

Not two or three humdrum patterns to choose from but a great long line of new, fresh designs direct from the cleverest and most progressive furniture makers in the United States. Old French styles, choice little colonial pieces in mahogany birds-eye, curly birch and oak, chairs and rockers to match, and prices to please any purse, large or small.

LOS ANGELES FURNITURE CO.
225-227-229 S. Broadway.
OPPOSITE CITY HALL.

Everything Your Home Needs--On Credit—

The Great Credit House makes a friend of every patron. It is the most helpful store for people whose means are limited. No matter how little you have, Brent's Great Credit House will be just as anxious to please you. So many families who thought themselves unable to furnish a tidy little place now own their furniture, carpets, etc. The Brent Credit System helps families onward to success. You yourselves can be benefited by this great credit store. Why not call and have a little talk about it?

THE GREAT CREDIT HOUSE
Brent's
530-532-534 SO. SPRING ST.

CASTORIA

For Infants and Children.

The Kind You Have Always Bought

Bears the Signature of Chas. H. Fletcher.

In Use For Over Thirty Years

CASTORIA

THE CENTAUR COMPANY, NEW YORK CITY.

THE WONDER STORY OF SQUIRE BARTER.

YESTERDAY there came into The Times office the most remarkably and romantic document which has been seen in Los Angeles since the halcyon, story-book days of the Spanish dons. It was a royal letters-patent of the British empire, which, transformed plain John W. George, formerly a poor Los Angeles printer, into John William Barter, Esq., Irish landlord, owner of the village of Inchigeela, containing over 1100 inhabitants, owner of the beautiful Droumcarra manor house, with its wide spreading fields and clustered peasant cots, and sole master of many little farms, in which live hundreds of tenants. From one who saw his daily bread coming by the toil of his hands, this little piece of parchment has made of this young man a veritable feudal lord, swaying by his will alone hundreds of human beings, and counting his monthly income by hundreds of pounds, instead of hundreds of cents.

Instead of signing up Saturday night's pay roll, he now looks over the semi-annual rent roll, and sees whether Patrick and Michael and Timothy, all of the county of Cork, have paid into his vice-regal treasury the tribute to the master, who has descended from so long and so distinguished a line.

The document in question is a very portentous piece of writing, indeed. At its base, carefully guarded in a cup of bronze, is the first waxen imprint which came from the new-made seal die of the royal Edward VII. At the top is the coat of arms of all the British empire, and a little to one side, most beautifully illuminated, is the ancient and honorable crest of the family of Barter, from whom Mr. George descended, on the maternal side, and whose name he was obliged to take.

Altogether, the parchment is a very solemn and imposing thing, and makes one who has been raised in this land of informality and democracy rather gaze upon it with awe. Its value in cold cash is nearly £200, of which £160 went to the royal treasury, for the privilege of using so important a thing as the royal seal and coat of arms. The work on it has evidently been done with great care and labor, by experts in the line of engraving and illuminating, and must have taken a great deal of time in its preparation.

Mr. Barter was formerly a Los Angeles printer, as has been stated, and is also very well known in military circles, as he has served in the United States Army for ten years, quitting the service with the rank of first lieutenant in Co. C, California Seventh Regiment. His ancestors have all been soldiers, and so it is no wonder that the martial blood flowed in the veins of the incumbent of their lands and titles. The first record is found in the annals of the Inchegeelah volunteers in 1779, where Mr. Barter's two great-grandfathers, Jasper Masters and John Boyle, held the grades of captain-commandant and lieutenant, respectively. In the Muskerry Volunteers of the same year Thomas Barter and John Barter held the same grades.

How many of the "Willie boys" about this city would have swelled up to the explosive point, had such good luck overtaken them, is not hard to estimate, but the training of the workman, the toil and the honest life of the years which he has so far spent have taught him the very valuable lesson that one man is as good as another, and have made of him what many other young men of wealth and position is not, no snob. Still, his thought seems to be of the father and the sister and the brother, and of the friends of the old days. With him he brought, as principal baggage, a trunkful of pretty and valuable souvenirs of the "ould sod," and these he has dispensed among all those whom he used to know with a lavish hand. He says that he is still a citizen of the United States, and always will be.

As previously chronicled in The Times, Mr. Barter received the news of his princely windfall a little over a year ago, and left immediately for Ireland to confirm his title. As it goes in all romances, Mr. Barter descended to his estate by the death of his uncle, the property lying in County Cork. He has been absent during this time attending to the legal processes necessary, and arrived home Friday, the 11th. He will continue his residence in Los Angeles, probably, and intends spending the remainder of the summer at Catalina.

COAT OF ARMS OF SQUIRE BARTER.

Cigarette Papers Save Life.

STOCKTON, July 21.—A package of cigarette papers, inclosed in cardboard covers, saved the life of Joe Patton, Jr., last night. He was shot in the breast by Nicholas Evans, keeper of a saloon in the City Homestead. The cigarette papers deflected the bullet, so that it made but a flesh wound.

Bold Highwaymen Arrested.

SAN FRANCISCO, July 21.—The police arrested Barnard Verdner, and charged him with highway robbery. Five hold-ups have been traced to Verdner, and it is thought that he is responsible for at least half a dozen more mysterious robberies.

JOHN WILLIAM BARTER,
Formerly John W. George, First Lieutenant Co. C, California Seventh.

POLITICAL.

HAS NO LEG TO STAND ON.

Dilemma of the "Push" in San Francisco.

Former Gage Supporter on the Situation.

Slowness of Registration—Flint Headquarters Open Today in Los Angeles.

"Gage has no leg to stand on in San Francisco," said State Senator Edward I. Wolfe of San Francisco in conversation with friends in Los Angeles yesterday. "The 'push' has lost its hold, and it is absolutely powerless to carry the big city."

Senator Wolfe had much more to say on the political situation in San Francisco, asserting positively that the gang has lost its footing and that the delegation of 177 from that county will not go into the State convention for Gage.

In the Legislature, two years ago, Senator Wolfe nominated Dan Burns for United States Senator from this State, but since that time he has withdrawn his support from the Burns-Gage machine, and now is opposed to the renomination of Gage.

Wolfe, who is a candidate for Congress in the Fifth District, in opposition to Congressman Loud, is Grand Chief Ranger of the Foresters, and came to Los Angeles to attend last night's meeting of that organization. Tonight he will attend a banquet that is to be spread in his honor. He is staying at the Westminster.

REGISTRATION LAGS.

VOTERS ARE APATHETIC.

Regardless of the conveniences that have been provided by County Clerk Bell for the accommodation of voters, there is a general apathy to the necessity for registration. Deputy registration clerks have been installed in nearly every block in the business section, at the City Hall and Courthouse and in various parts of the residence districts; the time required in making the necessary affidavit is nominal and the expense is nothing, yet the names on the Great Register multiply very slowly. Those in charge of the work think it quite probable that this year's registration will be held off until the last minute, when there will be such a rush that it will be an almost impossible task to complete the work.

The total number registered at the close of last week was 29,847, of which 20,722 were in the city of Los Angeles and 9125 in other parts of the country. About 44,000 voters registered two years ago, but this year's total is expected to reach 50,000. According to the latter estimate, only a little more than half the voters are registered, and it will be a stupendous task to care for the remainder in the few weeks that remain before the registration closes.

It is absolutely necessary for every voter to register again this year. The fact that he was registered two years ago gives him no rights at the coming election. If he does not register this year, he cannot vote at any election. Neglect to avail himself of the present opportunity will cost him dearly if he has any interest in choosing the various State, county and municipal officers.

Dist.-Atty. Rives has rendered an opinion on the request of County Clerk Bell, in which he holds that the registration affidavits used at the last general election of 1900, together with all additional registrations from that date and prior to January 1, 1901, and all new registrations subsequent to January 1, 1902, may be used in the primary election of August 12 next. In other words, it is not necessary for voters to re-register in order to vote at the coming primary election.

But every voter must register this year, whether or not he ever was registered before, in order to vote at the general elections.

It is desired to have the registration completed before August 2, so that an entirely new register will be ready for use at the primaries ten days later, and voters who act promptly will avoid the rush that will attend the operation later in the month.

SIGNIFICANT FIGURES.

OPPOSITION TO GAGE.

The following estimate of the make-up of the Republican State Convention of 829 delegates, has been prepared by the State managers of Senator Flint's campaign, who claim that its compilation has been attended with the utmost conservatism. In many cases they say they have placed the anti-Gage strength far below what they believe it will be, and that in no case have they claimed more for their cause than is justified by the situation:

	Anti-Gage.	Pro-Gage.	Doubtful.
Del Norte	2	..	..
Siskiyou	9	..	..
Trinity	3	..	..
Humboldt	..	20	..
Shasta	..	..	5
Modoc	2	..	..
Lassen	..	..	3
Tehama	..	..	6
Plumas	3	..	..
Sierra	4	..	..
Mendocino	11	..	..
Butte	12	..	..
Yuba	6	..	..
Sutter	4	..	..
Nevada	6	6	..
Placer	10	..	..
Eldorado	4	..	2
Amador	6	1	..
Calaveras	6	..	..
Alpine	1	..	..
Mono	1	..	..
Glenn	..	2	..
Colusa	3	..	..
Lake	..	5	..
Sonoma	10	12	..
Napa	10	..	..
Yolo	8	..	..
Sacramento	..	29	8
Solano	8	..	7
Marin	8	..	..
Contra Costa	11	..	..
San Joaquin	18	..	..
Stanislaus	5	..	..
Merced	4	..	..
Madera	4	..	..
Tuolumne	..	..	7
Mariposa	2	..	1
Tulare	9	..	..
Inyo	..	..	2
San Francisco	80	..	84
Alameda	48	22	..
San Mateo	8	..	..
Santa Cruz	11	..	..
Santa Clara	24	13	..
San Benito	4	..	..
Monterey	10	..	..
Fresno	17	..	..
Kings	..	..	5
San Luis Obispo	8	..	..
Santa Barbara	10	..	..
Ventura	9	..	..
Kern	..	4	..
Los Angeles	58	28	..
San Bernardino	16	..	..
Orange	5	3	..
San Diego	10	..	..
Riverside	6	6	..
Totals	337	155	137

FLINT HEADQUARTERS.

WILL BE OPEN TODAY.

Headquarters of the Los Angeles County Flint Campaign Committee will open today in suite No. 130, Nadeau Hotel, corner First and Spring streets, where preparations have been made for the receipt and dissemination of information bearing on the campaign, and from which place the work will be directed. The rooms will be open each day from 9 o'clock a.m. until 5 p.m., and it is expected that all Republicans opposed to the present State administration will take advantage of the conveniences provided. There will be campaign literature of all kinds; files of State newspapers, instructions for voters in explanation of the primary and general election laws, and arrangements have been made for an interchange of news on the progress of the campaign, with similar committees in other counties. For the convenience of voters, a registration clerk will be on duty at all times.

Lloyd L. Elliott, chairman of the Executive Committee, will be at headquarters a part of each day, and Lester L. Robinson and other members of the same committee will assist.

The general committee in charge of affairs is composed of members from each Assembly district in the county. W. J. Hunsaker is its chairman; G. M. Giffen, vice-chairman; C. L. Wilde, secretary and W. N. Hamaker treasurer. Members of the Executive Committee are L. L. Elliott, chairman; Lester L. Robinson, George P. Adams, R. N. Bulla, Dr. Ward B. Rowland, J. W. Jeffrey, R. D. Wade, W. L. Valentine and Thomas Hughes.

Other committees and their members are as follows: Finance, W. N. Hamaker, R. N. Bulla, Thomas Hughes; Detection and Prevention of Fraud, George P. Adams, J. W. Kemp, H. Barndollar; Registration, C. L. Wilde, W. H. Schureman, Dr. Ward B. Rowland; Literature, R. D. Wade, J. C. Scherer, D. M. Crum; Printing, J. W. Jeffrey, H. Cardell, C. P. Squires; Halls and Speakers, Charles Udell, G. M. Giffen, Ralph G. Skillen; Naturalization, H. L. Hopkins, W. H. Pierce, E. O. Kincaid; Carriages, W. O. Dow, J. W. Hendricks, D. L. Adams; Press, L. L. Elliott, R. M. Miller, G. T. Hazzard; Challenges, W. L. Valentine, W. T. Edwards, A. L. Workman; Auditing, G. M. Giffen, Lester L. Robinson, F. M. Wright.

LOCAL SPORTING RECORD.

JACKSON-DONOVAN FIGHT THIS EVENING.

BETTING STRONGLY IN FAVOR OF THE COLORED MAN.

Is the Logical Favorite, but Will Meet a Good Man in Donovan—Legal Proceedings Over J. St. Vrain in Tennessee.

The Jackson-Donovan fight, which is touted from San Francisco as one of the best cards ever offered to ring patrons, will be given at Hazard's Pavilion tonight, and it goes without saying that it will draw a good house. There are few better men in their class in the country today, and as each values his reputation, both will fight as best they know how.

Jackson, of course, is the logical favorite on account of his showing in the past, and many think he is as good as any one at his weight. He made both Walcott and Jack O'Brien wish they had never tackled him, and he should show to good advantage tonight.

On the other hand, Donovan is not to be overlooked, for he has not been knocked out in any of the seventy fights he has been in. He has thrashed several men that have put Jackson away, and has a swell chance to win with any fighter near his weight. None of the San Francisco sports think Jackson will put him out, and considerable money has been bet this way.

The curtain-raiser tonight will be an attempt by Kid Solomon to stop Young Woods in six rounds, which Clyde Burnham could not do. The main preliminary will be ten rounds between Kid William and Dewey.

BASEBALL.

The case of Pitcher St. Vrain, whom Manager Morley of the Looloos tried to get from Memphis, is still tangled, and there is no telling how it will end. It is barely possible he may come here, should he become tired of the legal obstacles thrown in his way to prevent him from pitching in Memphis.

The Southern Association a few days ago issued a notice that any club playing against Memphis when St. Vrain pitched would be fined $100. Manager Frank of that team went into court in an effort to get the ban removed from St. Vrain, who belongs to Tacoma, but he has not succeeded, as the following message received last night from Chattanooga indicates:

"In the Chancery Court today Chancellor T. W. McConnell refused to grant a permanent injunction asked for by Manager Charles Frank of the Memphis club, to prohibit the Southern Association of Baseball Clubs from interfering with the Memphis club in playing Pitcher St. Vrain. The chancellor, however, gave permission for filing an amended petition, which will be argued tomorrow.

"The attorneys for Manager Frank state that they will fight the case to the end."

AT NEW YORK HOTELS.

NEW YORK, July 21.—[Exclusive Dispatch.] At the Park Avenue, M. N. Potter, Miss N. Potter, Mrs. N. M. Jones; at the Fifth Avenue, Miss N. Clark, Miss I. Clark, Miss L. Dowling, C. C. Von Paulsen, Mrs. J. C. Von Paulsen; at the Waldorf, F. Murphy; at the Imperial, H. W. Toms, J. T. McNelly; at the Manhattan, Miss L. R. Dowling, San Diego; at the Westminster, Dr. H. N. Goff.

BROWN PALACE SALE STOPPED.

DENVER (Colo.) July 21.—The sale of the Brown Palace Hotel, under a mortgage held by the United States Mortgage and Trust Company, has been stopped by the allowance of an appeal to the Court of Appeals by an order of Judge Johnson this afternoon. The Lockhaven Trust and Safe Deposit Company took the appeal.

Beautiful New Hotel and Roof Garden for Playa del Rey.

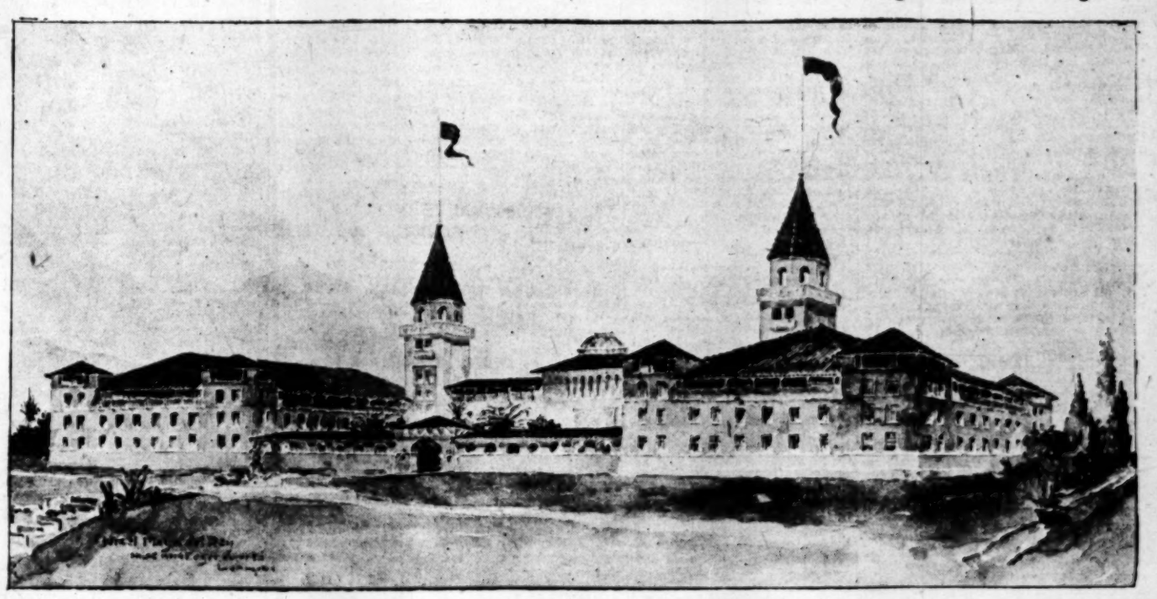

On the brow of a hill at Playa del Rey, which overlooks the ocean and commands a fine view of the surrounding country, the Beach Land Company is preparing to erect a magnificent hotel. The site selected covers an entire block of the lands recently platted at that resort. It is bounded on the north and south by Del Rey Place and Fleming avenue, and on the east and west by Congdon Terrace and Clark avenue, respectively. The building will be a three-story cement and plaster structure, with basement. It will front on Fleming avenue, facing the ocean, and will have a frontage of 265 feet, by an average depth of 200 feet.

Two hundred and fifty rooms, exclusive of parlors, offices, corridors, hallways, dining-rooms and kitchens, and quarters for the employés of the hotel will be provided. The plans are being prepared by architects Hunt & Eagan. As shown in the picture, which is from the architects' perspective, it will be a handsome structure. In architectural style it will be modeled after the Italian Renaissance, but in its finish and arrangement it will be thoroughly typical of Southern California. The north frontage of the building will cover a patio, 150x100 feet, which will be laid out in beds, provided with fountains, and interspersed with palms and other tropical plants.

A feature of the house will be the roof garden and two observation towers. The garden will 50x150 feet, and the observatory rooms of the towers will each be twenty feet square, and will be eighty-five feet above the first floor, or 250 feet above the level of the ocean. The spires of the towers will rise to a height of thirty feet above the observatories, and will be covered with glass tiling. By this means they will be visible from a greater distance than they would be under ordinary circumstances, and will cause the hotel to become quite a landmark. From the observation rooms of the towers the city of Los Angeles and the intervening hills and valleys will be distinctly visible.

While exact estimates are not as yet attempted, the cost of the building is not expected to be less than $250,000.

THE PUBLIC SERVICE—IN THE COURTS AND OFFICES.

SUMMARY OF THE DAY.

An increase in the police pay roll, aggregating $24,000 a year, was authorized by the Council yesterday. Everybody but the Chief will get more pay.

With much stammering and backing and filling the Council yesterday awarded the dead-animal contract to J. H. Hoffman despite the Mayor's refusal to sign the measure.

The official Council proceedings, published by authority, will be found elsewhere on this page.

Supervisors sitting as a Board of Zqualisation for the last day yesterday, reduced the assessment on the franchises of the Los Angeles-Pacific Railway Company from $151,000 to $125,000.

Mrs. McCrum of Tropico is suing her husband to set aside a deed alleged to have been gotten from her at the point of a pistol.

The bicyclists who ran down and killed W. F. Price were fined $10 each in the Police Court yesterday.

Al Kingsbury and Joe Ruiz who were in an alleged hold-up, were brought up in the Police Court yesterday.

Annie Heley, an inmate of a hospital who entered a strange house while drunk, was fined $10 yesterday.

AT THE CITY HALL.

LOCAL POLICEMEN GET INCREASE IN SALARIES.

COUNCIL ADDS SUBSTANTIALLY TO THE PAY ROLL.

Everybody but Chief Elton Will Henceforth Draw Larger Stipends—Firemen Have Started a Movement to Obtain Similar Results—Mayor Returns.

Los Angeles policemen are happy. Sometimes it pays to be a policeman, and yesterday was one of the days.

At the request of Chief Elton, the Council raised the salary of every man in the department. The report of the committee of the whole authorized an aggregate increase of $1956.60 in the monthly pay roll of the department.

The report was adopted by the Council, and the City Attorney was instructed to present an ordinance at the next session. There seems little doubt that the ordinance will pass, as the vote on the report was unanimous.

While it was known that a general rise in salaries would be asked, the recommendation of the Chief was broader in scope than anticipated. Nobody in the department was overlooked.

The lot of the local policeman may well be considered fortunate. In Chicago, Kansas City, Pittsburgh and other cities of the Middle West, policemen work twelve hours, and receive from $70 to $80 a month. They are compelled more frequently to suppress strikes and riots, and endure the extremes of heat and cold.

Policemen in Los Angeles do not suffer from exposure to inclement weather and the citizens are generally law-abiding. Eight hours is the time that policemen are actually on duty.

Yesterday the Council voted to give patrolmen $100 a month, and other police officers in proportion. Patrolmen have drawn $83.33 since 1894, when the present salary schedule was passed.

To vote an increase of $24,000 a year on such short notice establishes the record for the present Council. It is stated that some of the City Fathers thought the money might better be used in increasing the number of policemen and affording increased protection to the outskirts, than in increasing the pay of the present force.

There has been no dearth of applicants for positions on the force at the salary that prevails. So keen is the rivalry among applicants, that the appointment of a policeman has become quite an event. In some instances Police Commissioners have been prone to leave town to escape the importunities of those who wish to be policemen.

When the Council had considered the matter from all sides, however, it was decided that the patrolmen should have more pay. The strongest argument used for the rise is the salary schedule of San Francisco. Patrolmen in the Bay City receive $102 a month.

The communication from Chief Charles Elton, which was made the basis for the rise, was signed by every member of the force. Its recommendations were followed, with two exceptions. The department secretary was given $115, instead of $125 a month, and the bailiff will get $115, instead of $100. Mounted officers are given $10 a month for their horse, making their stipend $110. The increase in the detective department amounts to $225, and the rise in the salaries of patrolmen $1266.92 a month. The balance of the increase is given to secretaries, clerks and jailors. Chief Elton's request is worded as follows:

"I most earnestly and respectfully recommend that your honorable body increase the pay of members of the Los Angeles police department to the following rates: Captains, $150 per month (now $125;) department secretary, $125 (now $90;) detectives, $125 (now $100;) clerks, $115 (now $90;) sergeants, $115 (now $80;) secretary to Chief, $115 (now $83.33;) matron, $75; assistant matron, $60; all other members of the department, ranking as patrolmen, $100 a month (now $83.33, except five mounted officers, who get $90 a month.)

"As a cause therefor, I would respectfully call your attention to the well-known fact that since the present scale of police salaries was adopted in 1894, the cost of living has greatly increased in this city—house rent is from 50 to 100 per cent. higher, and all other living expenses have increased from 25 to 40 per cent. I would also respectfully mention the fact that all laborers and mechanics; in fact, all workers employed by business firms and corporations, are drawing salaries largely increased over those of 1894, and that, while most of said workmen work but eight hours, the policeman's day, including time spent in attending cases in court, and all other extra work, averages about twelve hours.

"I would further respectfully call your attention to the fact that when the present salary schedule was adopted in 1894, the population of the city was but 70,000, and that the total of the pay roll for the seventy-three officers then constituting the department amounted to $78,378 per annum, making a per capita expense of $1.11 a year. The population of our city is now conservatively estimated at 125,000, and the taxable wealth of the city has very largely increased. The total annual pay roll of the 105 officers now constituting the police force, under the salary scale above proposed, would be $133,620, making an annual per capita expense of about $1.06, or 5 cents less than when the present scale of salaries was adopted in 1894."

CONSULTING ENGINEER.

WISPS OF LEGISLATION.

Frank G. Olmsted, former City Engineer, has been retained by the city as a consulting engineer to examine the plans for the proposed new outfall and internal sewer systems. It is customary to employ consulting engineers in all cases where bond issues of such magnitude are to come before the voters. The expenditure of almost $1,500,000 is involved, and it is deemed expedient that more than one engineer should pass upon the feasibility of the proposed systems. Engineer Olmsted will receive $1000 for his services. The City Attorney was instructed to present the necessary contract.

Councilman Allen was chosen to preside at the sessions of the Board of Equalization at the initial session yesterday. The board adopted the rules of the Council, and voted to meet daily at 10 o'clock a.m. until all business has been transacted. No affidavits asking reductions have yet been filed.

President Powers yesterday declared from the chair that something heavy is about to drop on street contractors who do not promptly begin work under their contracts. Some streets on Pico Heights have been left for more than a month, and in one instance gravel has been hauled on a street and hauled away again. Work under a contract is supposed to commence in ten days.

An appeal against the acceptance of the sidewalk on Rockwood street between Belmont and Union avenues was set for hearing next Monday afternoon at 2 o'clock.

To the Finance Committee was referred a petition asking that an appropriation be made for the improvement of Sunset Park.

On recommendation of the Board of Public Works the pavement on Seventh street between Main and Figueroa streets was accepted by the Council. Seventh street is now being paved from Main to San Pedro streets.

C. L. McCombs was awarded a contract for the improvement of Fremont avenue from Third to Fourth street.

Leaves of absence were granted by the Council to City Treasurer Workman and Water Commissioner F. W. King.

A protest against the proposed improvement of Grover street was denied and the final ordinance passed.

The quarterly demands on the police pension fund were approved yesterday.

Street Superintendent McGuire was given a ten days' leave of absence.

A separate fund for Griffith Park was established on recommendation of the Finance Committee.

Proceedings for the construction of a sewer on Fifth and Hope streets were dropped on motion of Walker.

The City Clerk was instructed to provide Joe Estudillo, sealer of weights and measures, with an office for testing the grade of kerosene oil by flash test.

On motion of Walker, the Los Angeles Railway Company was instructed to put the tracks on First street between Grand avenue and Hope street on grade.

On motion of Allen all bids to put asphalt flooring on five city bridges were rejected, and the certified checks ordered returned to bidders. Walker discovered that the specifications were faulty, and a new set will be prepared. The Buena Vista and First street bridges will be paved soon, and other bridges will be given the asphalt flooring as soon as money is available.

Allen, Pierce and Blanchard were appointed a committee to assess the damages caused by the opening and widening of Eleventh street.

City Attorney Mathews yesterday advised the Council that the power to dispose of the city's real and personal property can only be exercised by it.

An ordinance was passed determining that the public interest demands the opening and widening of Twenty-second street from Vermont avenue to Normandie street.

HOFFMAN'S DRAY.

GETS THE DEAD ANIMALS.

How hard it is to quiet the "still small voice" was evidenced yesterday when six Councilmen tried to explain their determination to award the dead-animal contract to J. H. Hoffman, the highest of three bidders.

When the final vote was taken, Pierce, McLain, Allen, Todd, Lauder and Blanchard cast their ballots in favor of Hoffman, and the City Clerk was instructed to sign and execute the contract on behalf of the city.

Mayor Snyder's message stating that he refused to sign the contract because $3600 could be saved to the city by an award to either of the two lower bidders, was read and filed, as soon as the Council convened. Previous action in awarding the contract was reconsidered, and Pierce moved that the Clerk be instructed to sign the Hoffman contract.

President Powers presented an amendment to the motion, asking that all bids be rejected, and the contract readvertised. He thought the city should call for bids that would bring in a revenue.

"I know none of the bidders," said he, "but it seems inadvisable to pay for this service, if the city can have the work done for nothing, or on a basis that will yield a revenue. I am told that Hoffman's bid means an expenditure of over $1000 a year. Judge Lucien Earle, who is attorney for Peterson, has offered to post a bond binding his client to pay at least $1000 for the privilege of collecting dead animals, if the contract is readvertised. The Council has the power to revoke the contract at any time, should Peterson not observe the specifications, and he agrees to post a good and sufficient bond to protect the city. Should the contract be readvertised, it is by no means certain that Peterson will get it. If the contract is worth $1000 to Peterson, it may be worth $2000 to Hoffman."

Todd rushed into the forensic arena to boldly declare that there has been no jobbing, and no favoritism; that the whole proposition is as plain as a nose on a man's face, and that the Council majority has selected the "lowest and best" bid.

"Quality is a great thing," said Todd.

Pierce was deeply mysterious. He hinted at deep and dark information in possession of the City Fathers, which would preclude different action. Two years ago, the Council had let the contract to an unknown man.

Recollection of this dire deed caused Pierce to take a deep breath.

After an impressive pause, Pierce let out the further startling information that the impious unknown had actually sold the contract to a man whom he would not name, and that this man had not done satisfactory work.

Pierce's five colleagues looked duly impressed.

When the First Warder had recovered from his emotion, he drew a dreadful picture of a deceased tom-cat lying festering in the burning rays of the sun, while all the streets ran gore and the irresponsible dead-animal contractor nowhere to be found.

Pierce intimated that worse things might occur, if anybody but Hoffman should get the contract. According to Pierce, Hoffman is a most exemplary dead-animal man, and Peterson is not to be mentioned as residing in the same township.

Allen was certain that the Mayor refused to sign the contract for political reasons. This pained Allen deeply, and he could scarcely restrain the tears. He declared that the Mayor was a personal friend, and that he had always backed him up. But in this instance, he was sure that "somebody" had made use of the contract for political reasons, and for a play to the galleries.

Allen also thought it a plan to boost "somebody," in the future, and he raised his eyes to see the Mayor en route to Sacramento, in the dead-animal wagon.

Powers's amendment was then voted down 6 to 2, Walker voting with the president. Walker then moved to award the contract to L. A. Jones, one of the low bidders, but could get no second. He said that Jones was believed to be identical with Hoffman, and if the collusive bids were not rejected, it was certainly better to give the contract to Hoffman, on the lower of his two bids.

But the six were obdurate, and voted the contract to Hoffman on his high bid.

Mayor Returns Home.

Mayor Snyder yesterday returned again to the haunts that know him with a fresh batch of "glad hands" for free distribution. The Mayor also gave out freely the details of his remarkable experiences with the denizens of the deep at Catalina. The Mayor and Commissioner Keeney made the "fishful" sea give up its treasures, and he has had too much experience not to bring the proof with him. What Keeney and the Mayor caught before they left the summer resort to become "fishers of men" appears from the accompanying photograph.

What Happened to Mayor Snyder and Police Commissioner Keeney.

The fish story told to a camera at Catalina on Sunday—The Mayor at the right; Police Commissioner at the left.

AT THE COURTHOUSE.

ELECTRIC FRANCHISES ASSESSED TOO HIGH.

SANTA MONICA LINE GIVEN A GOOD-SIZED REDUCTION.

Supervisors Conclude Session as Board of Equalization—Los Angeles-Pacific Railway Company Saves Taxes on Twenty-five Thousand Dollars.

Taxpayers who think their assessments for the current year are too high have no redress, unless they presented their woes to the Supervisors prior to yesterday, for it was late last night that the board closed its two weeks' session as an equalizing body. During that time very few complaints have been made, and but few adjustments in valuation have been necessary—and those only small in a financial way.

These facts are particularly complimentary to County Assessor Alexander Caldwell and his corps of deputies.

The last day of the Supervisors' session as a Board of Equalization elicited the only petition of the entire two weeks that asked for a big reduction in the Assessor's valuation. This petition was presented by John D. Pope, Esq., on behalf of the Los Angeles-Pacific Railway Company. It sought a reduction in the assessment of its franchises from $151,335 to $45,000, and got a cut to $125,000.

Many reasons were advanced before the Supervisors why the assessment should be reduced. The company thinks that its franchises to Santa Monica by two routes are too fragmentary to make its holdings as valuable as they might otherwise be, and announces that its legal status is not properly that of a street railway, but that of a commercial road, competing with a big continental line for the traffic to the ocean.

Says the petition for a reduction:

"The old line of the Los Angeles-Pacific Railroad from the Sisters' Hospital by way of Colegrove to Santa Monica was an old steam railroad reconstructed, and did not have any franchise except such as the steam roads had in the year 1887 and prior thereto, and there is no separate franchise for said line under the present law, within the city of Los Angeles.

"The line on Bellevue avenue from the Sisters' Hospital to Main street is an unexpired franchise, having only about fifteen years to run, and should not be classed in value with other franchises in the city having twice or three times as many years to run.

"On upper Main street and on Spring street round to Fourth and Broadway the company has no franchise at all, but by contract runs over the tracks of the Los Angeles Railway Company, whose franchise is assessed in its full value. On Hill street, from Fourth to Eighth streets and on Sixteenth street from Georgia to Bush streets, the company has no franchise, but is under contract with the Los Angeles Traction Company, whose franchise also is assessed in full value.

"The line recently built by way of Hollywood is for a portion of the way across private property, and no franchise for such portion is required, and the same is true of nearly all of the Sixteenth-street line from the city limits west to the union with the old line at Morocco Junction.

LINES THAT DON'T PAY.

"The Elysian horse-car line is of no value whatever, and costs the company about $1000 per annum over and above receipts. The horse-car line from the Soldiers' Home to Santa Monica costs the company about $10,000 a year more than the receipts, and the franchise for the local lines in Santa Monica are of no value whatever."

Upon the foregoing reasons the company argued that in all fairness its fragmentary franchises in the city, inasmuch as they do not constitute a continuous system, ought not to be assessed on the same valuation as the franchises of other companies in the city, which are continuous and connected and have full periods of time to run. Then, again, the franchises over those portions of the public highway between Los Angeles and Santa Monica are said not to compare with city franchises where the population is dense and the traffic is heavy.

"They are fragmentary and of very slight value as compared with city franchises," says E. P. Clark, president of the company, "and to all the foregoing it should be added that the Los Angeles-Pacific Railroad is not a street railroad at all, in a legal sense, but is a commercial road, and should not be assessed for local franchises any more than the Southern Pacific, Santa Fé and Terminal roads should be assessed. It carries passengers in competition with the Southern Pacific Railroad, which is not assessed on a franchise between Los Angeles and Santa Monica."

ASSESSOR'S BASIS.

Assessor Caldwell explained to the board that he had based his assessment of the Santa Monica line on the valuation of the Pasadena line, or $150,000. This lump sum he divided by the number of miles of road owned and operated by the Los Angeles-Pacific company, which is 57.23 miles, giving a quotient of less than $3000 per mile, and then assessed the company's branches at that rate.

"It should be understood," said Mr. Clark yesterday, "that we are not disposed to object to a just tax, but I did feel that the valuation of $15,000 on franchises had been made without a knowledge of all the facts. Some of our mileage is through country that we are trying to develop, living in hope that the future will repay us, but we should not be taxed too heavily when we have in some instances paralleled our lines without increasing the volume of business. Our franchises through the city are not continuous and we have to lease from competitors several miles of their road. They own these franchises and we should not be compelled to pay a tax that should be—and has already been—assessed to them. Then we operate several miles of road that are a dead loss to us."

"Why don't you close them up then?" asked Supervisor Alexander.

"Railroads," replied Mr. Clark, "are quasi-public concerns. They owe a duty to the public and we cannot stop them or run them to suit ourselves, but in accordance with a franchise given us by the people. A merchant can shut up his store whenever he pleases; we cannot do business that way."

REDUCTION GRANTED.

"You are asking for a reduction, Mr. Clark," said Supervisor Longden; "but don't you have lots of business to Santa Monica?"

"Sometimes," admitted Mr. Clark.

"Well, we always have to stand up, anyway, whenever we take a trip," chipped in another Supervisor.

"Sometimes we are rushed, but when we are not, you don't always notice us then," was the reply. "The summer time is prosperous."

During the discussion Mr. Clark expressed himself emphatically in favor of a 5-cent fare inside the city without transfer privileges from one line to another.

Representatives of the Los Angeles Railway Company and the Los Angeles Traction Company were interested spectators at the hearing.

After giving the matter careful consideration, a reduction to $125,000 in the franchises was made by the Supervisors.

Mr. Clark asked that the valuation of the line from Santa Monica to Inglewood, $23,250, be reduced to nothing, inasmuch as the title to the property is still held by the Santa Fé and must therefore be assessed by the State Board of Equalization. The request was granted.

FAMILY RUCTION.

PROPERTY CAUSES TROUBLE.

Shooting irons as a means of getting his wife to deliver over to him a deed of her property, constitute the real feature of interest in a suit filed in the Superior Court yesterday by Mrs. Augusta J. McCrum of Tropico against her husband, W. J. McCrum.

She wants a certain deed cancelled as null and void.

According to her complaint, on February 6, she purchased with money that belonged to her own separate estate, six lots in the Vine Cottage tract, Los Angeles county, for $3000, and she believes that the title to them is still properly vested in her. On February 14, say she, at the earnest solicitation of her husband, she executed a deed of gift to him, duly acknowledged before N. C. Burch, a notary public, with the understanding of all the parties that the instrument was not to be delivered or recorded or in force until after her death. She says that she loved her husband then and wanted him to have the property when she was through with it forever, the consideration in the deed being "love and affection" and $10.

But on July 5 it seems that McCrum got in a terrible hurry for his wife to die.

If Mrs. McCrum's story be true, the anxious husband, on that date, threatened to shoot her and the members of her family unless she went to the old family trunk in their home at Tropico and handed over the deed—which, needless to say, she did in a hurry, although under technical protest. McCrum, it is alleged, had the instrument recorded without delay, and ever since that time he has claimed absolute title to the property. Mrs. McCrum asked the court to set aside the deed, and, pending trial of the cause, she wants her spouse enjoined from encumbering or disposing of the property. Her attorney is Oscar C. Mueller, Esq.

"SUIT FOR FUN."

DEFENDANTS' SIDE OF IT.

Exception is taken by the defendants in the suit begun in the Superior Court, on Saturday, by Leon P. Lowe and Thaddeus Lowe, asking for a receiver for the Pasadena Consolidated Gas Company, for an accounting, and for the removal of the present board of directors of the corporation, comprising R. J. and A. J. Waters, A. P. West, Frank W. Burnett and Roy W. Ozmun.

Mr. Burnett, who is attorney for the company, makes the following statement:

"Some seven or eight years ago, when Prof. Lowe was engaged in his railroad enterprise, he mortgaged or pledged much, if not all, of his property; the operahouse, such bonds or stocks as he held, and even his home. Failing to pay the debts, foreclosure and sale of these properties were had in due course. The most lenient of all his creditors were Messrs. Ozmun and West, to whom he had pledged his Pasadena Gas stocks. After years of indulgence, they finally foreclosed; Mr. Waters owned one-third of the stock purchased from Prof. Lowe. As in the other cases, Prof. Lowe stubbornly resisted in the courts the attempt made by his creditors to realize on the pledged property, and as in all other cases, without success. As to the gas stock, final judgment was rendered against him in 1896, from which he never appealed, but occasionally brings a new suit, which is promptly knocked out. The Lowe family own five shares out of 2500 shares in the Pasadena Gas Company, and the principal ground of the last action is that the five shares could not outvote the other 2495. The suit was evidently brought for fun, or for spite, as, if all the facts stated were true, they amount to nothing as a ground of action, and, moreover, none of the charges is true in fact, as the court has heretofore expressly found."

AGE QUESTION.

JUNE'S BRIDE MARKET.

Brides to the number of 231 were married in the month of June.

This is the largest output of matrimonial prizes ever known to the market in Los Angeles county. The bulls seemed to have had everything their own way, but July thus far has been a bear month. Dealing in futures, however, has been most active throughout the year.

"Cupid" Kutz, who takes unusual interest in the ages of women as a qualification for marriage purposes in the issuance of licenses, because curious the other day and compiled a table that discloses the number of June brides and their particular ages, which ran all the way from sweet sixteen to snowy sixtyeight. The grooms for last month were aged all the way from eighteen to eighty years.

According to "Cupid's" calculations, there were three brides who were 16, four who were 17, thirteen who were 18, fourteen who were 19, twenty who were 20, twenty who were 21, twenty-three who were 22, seventeen who were 23, eleven who were 24, sixteen who were 25, eighteen who were 26, ten who were 27, four who were 28, eight who were 29, five who were 30, four who were 31, four who were 32, two who were 34, three who were 35, four who were 36, two who were 37, one who was 38, three who were 39, two who were 40, four who were 42, one who was 43, three who were 45, one who was 47, two who were 49, one who was 50, one who was 51, one who was 52, two who were 53, one who was 56, one who was 57, two who were 64, one who was 68.

Thus it will be seen that brides 22 years old outnumbered all for favor and that for June girls under 18 were not popular with men matrimonially inclined.

INCORPORATIONS.

THREE NEW CONCERNS.

The San Pedro Canning Company was incorporated yesterday with a capital stock of $50,000, divided into $10 shares, of which amount $25,000 has been subscribed. San Pedro is the principal place of business. The directors are George De La Vergne $17,000; Paul F. De La Vergne, $500, both residents of Los Angeles; W. W. Beach, $3500; Mrs. C. M. Beach, $3750; Frank Burns $250; all of San Pedro.

The Angevine Woolen Company was also incorporated, with principal place of business in Los Angeles. Its capital stock is $30,000, of which amount $3000 has been subscribed. Tailoring and tailors' suppplies are the purpose of the company. The directors are Z. C. Angevine, C. P. Schermerhorn, S. E. Angevine, Emily Schermerhorn, L. H. Peters and A. T. Reed, all residents of this city.

The Columbia Commercial Company, with principal place of business in Los Angeles, was incorporated with a capital stock of $50,000, of which amount $10,000 has been subscribed. Real estate, fruits, grain, stock and the development of water for irrigation are the objects of the corporation. The directors are R. J. Waters, R. H. Sanborn, R. W. Ozmon, Samuel Tustin and A. J. Waters. Of this directorate Sanborn, Ozman and Tustin live at Tustin; the others live in Los Angeles.

THE INFERIOR COURTS.

PRICE OF A LIFE WAS TEN DOLLARS.

BOYS WHO RAN OVER OLD MAN PRICE PUNISHED.

Annie Had a Jag and Wanted to Go to Bed—Women in Alleged Hold-up Refused to Give Testimony—Anton Fell from Grace.

About the cheapest price that has been set on a human life was made yesterday by a police justice, who couldn't legally do otherwise. The boys who ran down and killed an old man on First street a week or so ago were each fined $10.

An attempt was made at first to charge the boys with manslaughter, but no complaint could be obtained. The charge of fast riding was then brought. To this the boys all pleaded guilty yesterday.

They gave the names of Eugene Breslin, J. C. Olsen, Frank Weinheimer, Frank Lulfing.

Witnesses were called, who told how the boys were racing down the street just as an old man named W. F. Price was trying to cross. They smashed into him and knocked him over, never to rise. One of the boys was knocked from his wheel and another came back to see what damage had been wrought.

When they came up in court yesterday Earl Rogers, Esq., their attorney, asked the court to suspend the sentence on Weinheimer and Lulfing long enough to give them a chance to get the money, as they are orphans and earn their own living. The court declined to do this.

One of the witnesses called yesterday testified to the speed at which the boys were traveling. He said sagely that it was about fifty or sixty miles an hour. Rogers asked him to figure out what time it would have taken them to make a block at this gait. He refused with great dignity to make calculations, but said they were going about half a block in a second.

ANY OLD BED

DOES FOR ANNIE.

Annie Heley, a healthy-looking invalid lady, who seems to have careless ideas about where she goes to bed, was brought up in the Police Court for spiritual and moral support. She was very sorry, but it cost her $10 anyhow.

It seems that Miss Heley recently came out from the East for treatment. She went to the Sisters' Hospital. She was on the way to recovery, so last Saturday afternoon the Sisters gave her permission to go down town. The condition of mind in which she returned to them was a great shock to their nerves.

As Miss Heley told it to the Police Justice: "You see I met one or two of my friends downtown and I had a glass or two with them, and when I started for home I wasn't feelin' well."

She got out as far as Beaudry and Temple streets when she decided that she had done enough for one day and would go to bed.

Miss Heley has adapted the old addage, "Any port in a storm" to landsmen's use and made it read "Any beg in a jag."

She walked into the first house she saw and started to go to bed.

The inhabitants of the house came out into the hall and saw, with alarm and consternation, Miss Heley in the act of disrobing. With some difficulty feminine members of the household restrained Miss Heley.

She was determined to go to bed anyhow if she had to keep her clothes on. She went into camp on a bed lounge.

The family begged and implored, but Annie was obdurate. She liked the bed first rate.

At last, by some feat of diplomacy, they got her to move and took her back to the hospital.

What she did there, is a dark mystery, but it is evident that Annie kept things moving at a vivacious gait.

She told the court, herself, that after she had been back home a little while, the Sisters told her she would have to leave the hospital because none of the patients in the same ward could go to sleep. Annie seems to think that was very cruel.

She was not turned out on a cold, unfeeling world however. An officer came along and she went to jail instead.

Annie was sadly bored by the Police Court.

She sat there on the front with a bunch of drunken Mexicans who had been trying to cut each other to pieces with axes.

She was arrayed in a tall, clinging black dress that paralyzed the rest of the criminal dock with wonder.

After she had been sitting there a long while, she rose wearily and guessed she would be excused. She started to walk out of the courtroom and felt very much disgruntled when the bailiff ordered her back.

"Well, judge," she said in an offhand sort of way when her case was called, "I'm sorry, but you see I'm a sick woman."

ANTON'S GIN JAG.

FALL OF INNOCENCE.

Anton Menge, an innocent young thing with lager beer in his voice, wept bitter tears in the Police Court yesterday because he had taken his first glass of booze.

Anton waited until he was a good many years old, and then, to make up for as much lost time as possible, began on Chinese gin. The sad sequel of this voyage into iniquity was that Anton floated out on Alameda street in the early hours of yesterday morning with a wonderful jag.

He had been hanging around the Pavilion for several days, trying to screw up courage to take a real plunge into sin. He was a kind of knight errant among the ladies on the row, and on one occasion walked right up to a bad man who was calling one of the damsels cruel names and made him stop.

But, buoyed up by the Chinese gin, he forgot his gallantry. He marched up to the crib occupied by the lovely lady named Miss Trixie, told her she said hurt her refined feelings very much, and she blew her nose in his face and somebody took him to jail.

"He said he was going to cut my head off," said Miss Trixie proudly in court.

Anton was moved to such a state of weeping that the courtroom shook with his bellows.

"I nefer could do it, chentlemen," he howled. "I couldn't cut off a cat's het. I ain't got no knife. I don't own nobody. I aind got no friends. I aind got nothing."

But he got something very much like Police Justice Morgan's fine, to wit, twenty-five days on the chain gang.

NO HOLD-UP.

ONLY A JAG.

With the buggy scraping along on a broken wheel and the horse running almost to death, Al Kingsbury and Joe Ruiz wound up a wild and woolly night jag in the arms of a couple of policemen. Yesterday they were brought up in court to pay the fine.

They were very penitent, after the fashion of the bad boy Bob Burdette writes about. They wanted to confess, but they wanted to confess to each other.

A revolver was found in the hands of Kingsbury; but Kingsbury declared that the Mexican had been flourishing it, and that virtuous Kingsbury had taken possession of the gun and put it in his pocket for safe keeping.

When the men were first arrested, about midnight, on Main street, it was believed that they held up two women in the vicinity of Sixth and Park, but nothing came of the charge.

The three women refused to appear in court, their names or to appear in the case at all. The men evidently held up the women, but the purpose was apparently not assault, not robbery.

Kingsbury frankly admitted in Police Court yesterday that he was very drunk, and did not know what might have happened. He didn't know where they had been, but knew they had been tearing around from 6 o'clock in the afternoon until midnight.

Both men were charged with disturbing the peace, and an additional charge of carrying a concealed weapon was lodged against Kingsbury. They pleaded guilty to the latter charge, and will be sentenced today.

"BULL" WHITE HELD

ROBBERY CHARGE.

"Bull" White, the tough man who was charged with mysterious assaults on women, was held to answer yesterday on a charge of robbery, it being claimed that such was the motive in his brutality.

The examination has been set for several days at intervals for several weeks, but each of the hearing has been behind closed doors.

White has been trying to prove an alibi. His bond, pending trial in the Superior Court, is fixed at $5000.

POLICELETS.

JAGS AND TAGS.

Joe Botillier and R. Munas, fresh from a French picnic Sunday afternoon in a happy frame of mind, walked up from the depot on both sides of the street and also in the middle. At Vignes and First streets they found a lot of chairs standing on the sidewalk. They started to play ping pong with them. The police on the beat did not consider this a joke, and Botillier was fined $3 in the Police Court yesterday; Munas, $5.

J. Carrasco, a cherubic-looking youth, was tried for disturbing the peace by chasing a man around the block with a three-cornered dirk. He was found guilty, and will be sentenced today.

Ed Miller and Fred Grant, two boys who have turned tramps after reading dime novels, were caught yesterday morning under the old postoffice building. They were convicted of vagrancy in the Police Court. They both hail from Illinois.

Juan Ariso was arraigned in the Police Court yesterday on a charge of assault to kill and murder Jose Maza. The two had a fight in which Maza was trying to put Ariso out of his house. Ariso stabbed him in the head and arms with a pocket knife, from which he afterward carefully wiped the blood as the dangerous blade were of considerably more importance than the head.

OFFICIAL

COUNCIL PROCEEDINGS

[Published by Authority.]

ORDINANCES PASSED: Ordering widening of Twenty-second street, from Vermont and Normandie avenues to the exterior limits of the subdivision; for said improvement; fixing and designating number of persons employed in the City Tax Collector's office; providing for the improvement of Eighteenth street, between Hoover avenue and San Pedro street; providing for the improvement on Chicago street, between Twenty-first and Twenty-second streets; construction of sewer on Tennessee street, between Eighteenth and Twentieth streets; improvement of Normandie avenue, between Twenty-seventh and Thirty-second streets, by private contract; improvement of Figueroa street, from Wesley avenue to Yale avenue, at a cost of $1.67 per front foot; improvement of Boyle avenue, from Macy street, westerly side of Monica street, between Thirty-seventh and Thirty-eighth streets; improvement of Thornton avenue, between Twenty-fourth and Adams streets; ordering the following against improvement of Grover street, between Pico and Olympic avenues, and final ordinance passed without objection and receiving vote.

Contracts and bonds approved: Contract with Hoffman for the removal of dead animals and condemned meats, passed over the Mayor's veto; with J. H. Hellman for the purchase of fireworks system; with J. D. Hooper for the purchase of pany for meters for the waterworks of the city.

Ordinances were ordered presented as follows: Fixing salaries of police officers at $100 per month, detectives at $125 per month, and bailiff and Chief's private secretary at $115 per month, and fixing salaries of all other police officers; opening of Hill street between Pico and Fifteenth street to the full grade of Forty-first street; opening of Clintock and Vermont avenues and the paving of Seventh street, between Vermont and Figueroa streets; improvement of Figueroa street, between Edgeware road and Dover street, between Bellevue avenue and Douglas street.

Miscellaneous business disposed of: Blanchard and Pierce passed a motion to fix the assessment to pay the costs and expenses incurred by the opening and widening of Eleventh street, the district for the widening of Eleventh street, between Fifth and Figueroa streets, was fixed so as to include all property fronting on that street between the district named; assessment district for the opening of Jefferson street, between Main and Central avenue, was fixed so as to include all the property fronting on the said street between the points named; ordinance to L. L. McCombs to improve Fremont avenue between Third and Fourth streets was accepted, and resolution of acceptance; claim of J. M. Brost for injuries sustained by his five-year-old son by falling into a sewer at Fourth and Valencia streets was referred to the City Attorney; claims of Germain Pelissier and Jacob Beveridge for damages to property on account of change of grade on Pico street were referred to the City Attorney; City Auditor and City Treasurer directed to create a separate fund for the payment of Frank G. Olmsted employed as consulting engineer at a cost of $1000 to be paid for preparing and going over the plans for the proposed outfall sewer and the proposed extension of the internal sewer system; proceedings for the sewering of Fifth and Hope streets were ordered abandoned at the request of the City Attorney.

Council will convene at 2 o'clock forenoon as a Board of Equalization, to meet daily at that hour thereafter, the work required of it has been done.

BUSINESS

FINANCIAL AND COMME

OFFICE OF THE TI
Monday, July 21

FINANCIAL.

SALES OF SECURITIES.
lowing sales are reported made
Francisco:
Los Angeles-Pacific Railroad
pany, 1st con. mortgage, 5s, 19
at $107.25; last week, $107 bid.
Los Angeles Railway Compa
California, 5s, 1938, 3000 at $11
week, $118.75 bid, $119.50 asked.
Southern Pacific branch rail
California, 6s, 1937, 25,000 at
last week, $140 bid.
Southern Pacific of Arizona, 6
$109 at $111.50; last week, $112 a
Southern Pacific Railroad of
sona, 6s, 1910, 1000 at $112.50,
$112.75; last week $112.50 bid.
Southern Pacific Railroad of C
nia, 1st con., stamped, 5s, 193
at $110; last week $110.12½ bid.
California Wine Association
ferred, 220 shares at $100.50, for
shares at $100.37½.

COMMERCIAL.

THE APPLE CROP. The great
crop of the United States is the
crop amounting some years to 7
60 barrels, and really controlling
value of all other fruit crops.
Just at this time the crop is p
well seen in outline, and the Ca
nia Fruit Grower presents
gleanings on this interesting sub
Apple prospects for this year
most encouraging, an Illinois auth
is quoted as saying, and taking e
ticular into consideration, the wo
yield should be not far from 40
cent. Some orchards, of course,
go far above this, and many will
below it. The apple is the great mo
making and mortgage-raising cro
this section. It is a crop of w
there can be no overproduction,
the more fruit the people eat
more they want.
Unless something unlooked for h
pens, Mr. Wellhouse of Kansas
quoted as saying, there will be as l
or larger harvest of apples than th
was last year, and "Kansas, I beli
raised more apples last year than
ever did in any previous year.
growth of apples has progressed
for now than I have ever seen it
this time of the year, and I believe
quality of appiest his fall will be
usually good."
Apple growers, remarks the Pa
penian, state that their trees ha
shown more actual gain in fruit
as well as in general vigor within t
last three weeks than for any cor
sponding period this season. It is p
dicted that apples grown in Paja
Valley this year will be larger a
more highly flavored than for sever
years. The trees are not overbu
ened and quantity will give way
quality.
The apple crop in the Pajaro Valle
is showing up heavier than w
thought possible a month ago. Tree
are being propped, and the apples a
growing plentifully from under a
through the foliage.
A fairly good crop of apples
looked for in that section of Ontari
one of Toronto. Many of the or
yards which last year bore but poorl
this season have an abundanc
fruit.
Rich Bros. are spraying their ap
orchard near Aromas the second
this summer. They intend to
summer spraying a thorough

to $26 per ton has been offered
apples delivered at packing houses
the Pajaronian of Watsonville.

GENERAL BUSINESS TOPICS.

CITRUS-FRUIT SHIPMENTS. Ship-
ments of citrus fruits from Southern
California on Saturday and Sunday
were 13 carloads of oranges and 9 of
lemons. The total for the season, No-
vember 1, 1901, to date, is 16,535, of
which 1227 were lemons.

A BLACKLIST DECISION. The
Connecticut Business Men's Associa-
tion has an action at law against it
by a man named Thorpe, who claims
damages because his name was listed
as that of a man who did not or would
not pay his debts. Thorpe resists this statement, and
declares that it is not true and has in-
jured him greatly, both as to his char-
acter and his credit. An injunction against the use of his
name on this list has been granted,
and the judge, sitting in Fairfield
County Superior Court, decided that
the complainant's cause of action was
well taken, and that there should be
a trial on the merits of the case.
The defendants had demurred to the
complaint on the ground that the
listing of a name on the blacklist is not sufficient ground to sustain
an action at law, because the mere
publication of a name did not consti-
tute an injury, and that the associa-
tion which distributed the list was
not responsible for any interpretation
that any business man on receiving it
might place upon it. Judge Robinson
overruled the demurrer, and in his
memorandum pointed out that it was
perfectly obvious that the persons who
framed the list understood it to be a
blacklist or dead-beat list, and that
such was the purpose of the document was in-
tended finally to represent the plaintiff
as a man who did not pay his lawful
debts. "Under these circumstances,"
said the judge, "I think the objections
of the defendants lack force. Their
claims might have some weight if
the expressions, 'blacklist' and 'dead-
beat list,' had doubtful, obscure or oc-
cult meanings, but this does not ap-
pear to be the case."
The decision in this case will be
read with much interest, as it is a
case in one, that contains in itself all
the most conservative associations
would like to know all about.—[New
York Grocers' Advocate.

AL PRODUCE MARKETS.

Corn opens with the

Anton floated out on Alameda street in the early hours of yesterday morning with a wonderful jag.

He had been hanging around the Iverson for several days, trying to screw up courage to take a real glass of beer. He was a kind of knight errant for the ladies on the row, and on one occasion walked right up to a bad man who was calling one of the damsels cruel names and made him stop.

But, buoyed up by the Chinese gin, he forgot his gallantry. Anton marched up to the crib occupied by the lovely lady named Miss Trixie. When he said hurt her refined feelings very much, and she blew her poodles whistle and somebody took him to jail.

"He said he was going to cut my head off," said Miss Trixie yesterday in court.

Anton was moved to such a flood of weeping that the courtroom shook with his bellows.

"I perfer could do it, choodge," he howled. "I couldn't cut off nobody's het. I ain't got no knife. I ain't got nobody. I aind got no friends or nothing."

But he got something very close. Police Justice Morgan gave him twenty-five days on the chain gang.

NO HOLD-UP.
ONLY A JAG.

With the buggy scraping along on a broken wheel and the horse limping almost to death, Al Kingsbury and Joe Ruiz wound up a wild Sunday night jag in the arms of a couple of policemen. Yesterday they were brought up in court to pay the piper for the morning.

They were very penitent, after the fashion of the bad boy Bob Burdette writes about. They wanted to confess, but they wanted to confess on each other.

A revolver was found in the possession of Kingsbury; but Kingsbury claimed that the Mexican had been fired at, and that virtuous Kingsbury had taken possession of the gun and put it in his pocket for safe keeping.

When the men were first arrested about midnight, on Main street, it was believed that they held up some women in the vicinity of Eastlake Park, but nothing came of the charge. The three women refused to give their names or to appear in the case. The men evidently held up the wrong party, but the purpose was apparently assault, not robbery.

Kingsbury frankly admitted to the Police Court yesterday that he was very drunk, and did not know for what might have happened. He didn't know where they had driven, but knew they had been tearing around from 6 o'clock in the afternoon until midnight.

Both men were charged with disturbing the peace, and an additional charge of carrying a concealed weapon was lodged against Kingsbury. To pleaded guilty to the latter charge and will be sentenced today.

"BULL" WHITE HELD.
ROBBERY CHARGE.

"Bull" White, the tough youth who was charged with mysterious night assaults on women, was held over yesterday on a charge of robbery. It is claimed that such was the motive of his brutality.

The examination has been in progress at intervals for several weeks. The end of the hearing has been behind closed doors.

White has been trying to prove an alibi. His bond, pending trial in the Superior Court, is fixed at $100.

POLICELETS.
JAGS AND TAGS.

Joe Botilier and R. Munae came from a French picnic Sunday afternoon in a happy frame of mind, and walked up from the depot on the east side of the street and along to Macy. At Vignes and First Munae found a lot of chairs standing on the sidewalk. They started to play leapfrog with them. The police did not consider this game proper, and Botilier was fined $3 in the Police Court yesterday; Munae, $5.

J. Barrasco, a cherubic-looking person, was tried for disturbing the peace by chasing a man around ——— Sunday with a three-cornered dirk. He was found guilty, and will be sentenced today.

Ed Miller and Fred Grant, two boys who have turned tramps from reading dime novels, were caught stealing under the old postoffice yesterday and were convicted of vagrancy in the Police Court. They both came from Illinois.

Juan Ariso was arraigned in the Police Court yesterday on a charge of assault to kill and murder Hose Masa. The two had a fight because Masa was trying to put Ariso out of his house. Ariso grabbed him around the head and arms with a pocket knife, from which he afterward carefully wiped the blood as though the blade were of considerably more importance than the head.

OFFICIAL
COUNCIL PROCEEDINGS.
[Published by Authority.]

ORDINANCES PASSED: OPENING and widening of Twenty-second street, from Vermont and Normandie avenues, and of the exterior limits of the assessment district for said improvement; fixing salaries for designating number of persons to be employed in the City Tax Collector's office; prior Eighteenth street, between Grand avenue and San Pedro street; constructing a sewer in Chicago street, between Fourth and Fifth streets; constructing a sewer in Tennessee street, between Fifth and Sixth streets; improving Normandie avenue, between Twenty-seventh and Twenty-eighth streets, by private contract; improving Fifth street, from Wesley avenue to Boyle avenue, at a cost of $1.67 per front foot; improving Thornton avenue, from Hoover street to Grover street, between Thirty-seventh and Thirty-eighth streets; improving Thornton avenue, between Twenty-fourth and Adams streets; against improvement of Grover street, and final ordinance passed, without having votes.

Contracts and bonds approved; W. P. Hoffman for the removal of dead and condemned meats, passed over the veto; with J. H. Hellman for meters for waterworks system; with J. D. Hooker for meters for waterworks system.

Ordinances were ordered presented as follows: Fixing salaries of patrolmen at $100 per month, detectives at $125 per month and half and chief's salary at $175 per month, and fixing salaries of all other police offices, opening of Wall street between Pico and Fifteenth street, between Fifth and Sixth streets, establishing grade of Forty-first street, between Clintock and Vermont avenues; establishing grade of Seventh street, between Figueroa streets; improve Downey avenue between Bellevue avenue and Boundary; improving Blanchard and Pasadena avenue; directing the assessment to pay the costs and expenses incurred by the opening and widening of Eleventh street, from Main street between Fifth and Sixth streets, as to include all the property fronting on that street between the district for the widening of Los Angeles street between Fifth and Sixth streets, as named; assessment district for the opening of Jefferson street, between San Pedro and Central avenue, was fixed so as to include all the property fronting on said street between the points named; directing the City Attorney to commence proceedings to improve Pleasant street, between Third and Fourth streets, as laid out and established by Ord. No. 1,000, was accepted, and resolution of award was adopted; allowing the claim of J. J. M. Brod for injuries received by his five-year-old son by falling into a sewer at Tenth and Valencia streets; referred to the City Attorney for his opinion; referred the claims of Germain Pellissier and Beveridge for damages to property by reason of change of grade on Pico and Figueroa streets, to the City Auditor and City Treasurer; ordered a separate fund for Grider & Frank G. Olmsted employed as engineer at a cost of $1000 for the spring and going over the plans for the proposed outfall sewer and the extension of the intersecting sewer system; proceedings for the sewering of Bellevue avenue, between Fifth and Hope streets were abandoned at the request of the State Normal School.

Council will convene at 10 o'clock this forenoon as a board of Equalization, and will meet daily at that hour thereafter until the work required of it has been finished.

BUSINESS.

FINANCIAL AND COMMERCIAL.

OFFICE OF THE TIMES,
Monday, July 21, 1902.

FINANCIAL.

SALES OF SECURITIES. The following sales are reported made in San Francisco:

Los Angeles-Pacific Railroad Company, 1st con. mortgage, 5s, 1928, 4000 at $97.25; last week, $107 bid.

Los Angeles Railway Company of California, 5s, 1938, 2000 at $119; last week $118.75 bid, $119.50 asked.

Southern Pacific branch railway of Arizona, 6s, 1909, 25,000 at $140.50; last week $140 bid.

Southern Pacific of Arizona, 6s, 1909, 10,000 at $111.50; last week, $112 asked.

Southern Pacific Railroad of Arizona, 6s, 1910, 1000 at $112.50, 5000 at $112.75; last week $112.50 bid.

Southern Pacific Railroad of California, 1st con., stamped, 5s, 1937, 2000 at $10; last week $110.12½ bid.

California Wine Association was steady, 220 shares at $100.50, forty-five more at $100.37½.

COMMERCIAL.

THE APPLE CROP. The great fruit crop of the United States is the apple crop, amounting some years to 70,000,000 barrels, and really controlling the value of all other fruit crops.

As at this time the crop is pretty well in outline, and the California Fruit Grower presents these findings on this interesting subject:

"The prospects for this year are very encouraging, an Illinois authority is quoted as saying, and taking everything into consideration, the average crop should be not far from 60 per cent. Some orchards, of course, will fall above this, and many will fall short. The apple is the great money-making and mortgage-raising crop of the nation. It is a crop of which there can be no overproduction, for the more fruit the people eat, the more they want.

"Unless something unlooked for happens, Mr. Wellhouse of Kansas is right in saying, there will be as large a paper harvest of apples than there was last year, and 'Kansas, I believe, will have more apples last year than she did in any previous year. The growth of apples has progressed further now than I have ever seen it at this time of the year, and I believe the quality of applest his fall will be unusually good."

Apple growers, remarks the Pajaronian, state that their trees have shown more actual gain in fruitage as well as in general vigor within the last three weeks than for any corresponding period this season. It is predicted that apples grown in Pajaro Valley this year will be larger and more highly flavored than for several years. The trees are not overburdened and quantity will give way to quality.

The apple crop in the Pajaro Valley is showing up heavier than was thought possible a month ago. Trees are being propped, and the apples are being plentifully from under and through the foliage.

A fairly good crop of apples is looked for in that section of Ontario and of Toronto. Many of the orchards which last year bore but poorly will this season have an abundance of fruit.

Bros. are spraying their apple orchard near Aromas the second time this summer. They intend to keep spraying a thorough job.

$26 per ton has been offered and will be delivered at packing houses, for the Pajaronian of Watsonville.

GENERAL BUSINESS TOPICS.

ORANGE-FRUIT SHIPMENTS. Shipments of citrus fruits from Southern California on Saturday and Sunday were 11 carloads of oranges and 9 of lemons. The total for the season, November 1, 1901, to date, is 16,535, of which 127 were lemons.

A BLACKLIST DECISION. The Associated Business Men's Association has an action at law against it by a man named Thorpe, who claims damages because his name was listed as that of a man who did not or would not pay his debts.

Thorpe resists this statement, and avers that it is not true and has injured him greatly, both as to his character and his credit.

An injunction against the use of his name on this list has been granted, and the judge, sitting in Fairfield Superior Court, decided that the complainant's cause of action was valid, and that there should be a trial on the merits of the case. The defendants had demurred to the complaint on the ground that the use of a name on the blacklist was not sufficient ground to sustain an action at law, because the mere mention of a name did not constitute an injury, and that the association which distributed the list was not responsible for any interpretation any business man on receiving it might place upon it. Judge Robinson overruled the demurrer, and in his opinion pointed out that it was very obvious that the persons who made the list understood it to be a black or dead-beat list, and that the purpose of the document was intended to represent the plaintiff as a man who did not pay his lawful debts. "Under these circumstances," the judge, "I think the objections of the defendants lack force. Their answer might have some weight if the expressions, 'blacklist' and 'dead-beat,' had doubtful, obscure or occult meanings, but this does not appear to be the case."

The decision in this case will be watched with much interest, as it is a point that contains in itself all that conservative associations desire to know all about.—[New York Commercial Advocate.

PRODUCE MARKETS.

Dates with the week 5 cents lower. Rex pure lard is off 1c. There is no marked change in fruit or vegetables. Fresh fruit from the North are not coming in. What comes is by freight and consists mainly of apples and pears. These are a little cheaper. A few cherries keep coming, but the demand is light. Berries are gone. Asparagus is getting poor, summer squash and beans plentiful. Dried fruits are firm, and there are no changes in honey, made public. Honey is almost a failure in all parts of Southern California.

Poultry is steady. Hay is firm. The demand for oranges is very light. Eggs are firm in the local market are steady.

DRIED FRUITS—Apples, evaporated, choice 6@6½c; apricots, 10@11c; peaches, prime, 5c; choice, 7; pears, fancy evaporated, 6@6½c; prunes, Silted, choice, 1½@2c; fancy, 6@6½c; dates, 1½@2c; figs, California, white, per lb., 6@7c; black, 5@6c. California, per box, 2 00; Longs, 1.60@2.00; loose, 6½@7 per lb. Nuts—Almonds, paper-shell, 14; softshell, 12½@13c; Brazils, 11; filberts, 13@14c; walnuts, soft-shell, 13½; roasted, 9½; California fancy, 10½c; California fancy, 9½; sacksheil, first grade, 9½c; second grade, 8½c; New Mexico, 8.

Potatoes, Onions and Vegetables.

POTATOES—Per ctl., new, 75@1.00.
ONIONS—Silverskin, 75; Danvers, 90.
VEGETABLES—Beets, per cwt., 80@85; cabbage, 90@1.00; carrots, 80@85 per cwt.; green chilies, 7@12½c per lb.; dry chilies, per string, 60@65; lettuce, per doz., 25; parsnips, 1.00@1.25 per cwt.; green peas, 2@3; radishes, per dozen bunches 25; string beans, 4@5; turnips, 60@90 per cwt.; garlic, 4@5; tomatoes, per box, 50@60; cucumbers, per box, 30@40; summer squash, per box, 40@50; corn, per sack, 90@1.00.

Provisions.

HAMS—Per lb., Rex .16; Gilbert, 12½; picnic, 9@11. Winchester, medium, 14; do, light, 16; Premium, 17; skinned, 17; 45'er, 16; Gold Band, 17.

DRY SALT PORK — Per lb., clear bellies, 12½@14½; short clears, 12½@13½; clear backs, 12@13½.

DRIED BEEF—Per lb., insides, 14½@17½.

PICKLED PORK—Per bbl., Sunderland, 24.00.

BACON — Per lb., Rex breakfast, 16½; mild cured, do., 12½; special fancy, 15½; bacon backs, 13; Winchester, medium, 16½; light, 17; Empire, 18; Premium, 15½; 45'er, medium, 16½@17; light, 18; Gold Band, 19½.

LARD — Pure, per lb., Silver Leaf, tierces, 12½; 50-lb. tins, 14; 10s, 14½; 5s, 15; 3s, 15½; Rex, tierces, 12; 50s, 13; 10s, 13½; 10s, 13½; 5s, 14; 3s, 14½; White Label, tierces, 13½; 50s, 14½; 10s, 14½; 5s, 15; 3s, 15½.

Fresh Fruits and Berries.

LEMONS—Per box, choice to fancy, 2.50@3.50; extra, 4.00; fancy, 5.00@6.00.
ORANGES—Valencias, 2.50@3.50.
LIMES—Per 100, 1.50.
COCOANUTS—Per doz., 90@1.00.
PINEAPPLES—Per doz., 4.00@5.00.
GRAPE FRUIT—Per box, 1.25@1.75.
STRAWBERRIES — Per box, common, 40c; fancy, 5.
BANANAS—Per bunch, 1.00@2.75.
RASPBERRIES—Per crate, 75@1.00.
BLACKBERRIES—Per lb., 4@5.
APRICOTS—Royal, bulk, per lb., 1@2.
LOGAN BERRIES—Per crate, 50@60.
WATERMELONS—Per doz., 1.00@1.50.
NUTMEG MELONS—Per crate, 75@1.50.
PEACHES—Per box, 50@75.
PIGS—Per box, 25@50.
PRUNES—Per box, 65@70.
APPLES—Per box, 1.00@1.50.
PEARS—Bartletts, per box, 1.40@1.50.
NECTARINES—Per lb., 2@4.

Hay and Grain.

BARLEY—Mill price, 90.
OATS—Jobbing price, 1.35.
CORN—1.45.
HAY—New barley, 7.50@8.50; alfalfa, 7.50@9.00.
WHEAT—Mill price, per cental, 1.15@1.20.

Poultry.

POULTRY—Dealers pay live weight for stock in good condition: 10@13 per lb. for poultry; ducks, 10@13; for turkeys, 16@19; geese, 11@12.

Flour and Feedstuffs.

FLOUR—Per bbl., local extra roller process, 3.00@3.80; northern, 3.85; eastern, Pillsbury's Best, 4.75; lower grades, 3.75@4.50; Ceresota, 5.75; graham flour, 3.60 per 100 lbs.
ROLLED BARLEY—85.
CRACKED CORN—1.45.
BRAN—1.00.

Honey and Beeswax.

BEESWAX—Per lb., 26@28.
HONEY—Per lb., in comb, frames, 11@12½; extracted, 6@8.

Fresh Meats.

BEEF—Per lb., 7½@7¾.
VEAL—8@9.
MUTTON—Per lb., 7¼@7½; lamb, 9.
PORK—Per lb., 9¾.

Butter, Eggs and Cheese.

BUTTER—Fancy Borad of Trade creamery, per square, 60; southern creamery, 55@57½; dairy, 50@52½; Coast creamery, 55.
EGGS—Per doz., fresh ranch, 21@22.
CHEESE—California, Anchor, per lb., 14½; California, Young America, per lb., 15½; California, 2-lb. hand, per lb., 16½; Coast, full cream, per lb., 11½@12; domestic Swiss, per lb., 17@17½; imported Swiss, per lb., 27; Edam, fancy, per doz., 9.50; Martin's New York cream, per lb., 16@16½; Wisconsin, full cream, per lb., 15; Mazaw, 15@15½.

NEW YORK MARKETS.

SHARES AND MONEY.

[BY THE NEW ASSOCIATED PRESS—P.M.]

NEW YORK, July 21.—There were various demonstrations of strength in individual stocks today, but the sustaining force of these advances was taken advantage of on every occasion to sell other stocks for the purpose of realizing profits. This was effected without any notable damage to prices, owing to the judicious and careful manner in which the market was fed. In the last half hour of the market, however, when it became known that arrangements had been made for a shipment of $1,000,000 in gold to Europe by tomorrow's steamer, the whole market turned downwards, and closed weak and easy. Not much was left of earlier gains in any case, and Pennsylvania, which was a very conspicuous leader of the early market, closed with a small net loss. The early strength of this stock was attributed to the supposed acquirement of control of Reading, but the subsidiary companies failed to participate, Chesapeake and Ohio and Norfolk and Western being among the weak stocks for the day. The decision of the coal miners' convention against a general strike was anticipated with certainty, and the large buying of last week of the soft-coal carriers was on that account. The heavy realizing of the day was doubtless on the strength of all the good news concerning these stocks for the present had been published. Among western railroads, the active speculation shifted to Missouri Pacific, Atchison and St. Louis-Southwestern. Reports of weather favorable to the crops was the continuing influence upon these stocks, but it failed to affect the price of other stocks which would be equally benefited by good crops. The industrials were idle and neglected. London was quite a heavy seller of stocks this morning here. The announcement of a shipment of gold by tomorrow's steamer came as something of a surprise, but the entire relaxation of pressure from western points upon New York for currency and the continued disbursements by the government in excess of receipts have resulted in such easy conditions of the local call market that the specie became easily available. There was an easier tendency in the bond market, which shows rather a notable lack of interest demand. Total sales, par value, $705,000. United States old 4s registered declined ½ per cent. on the last call.

Closing Stocks—Actual Sales.

Atchison	10¼	So. Railway	28½
Atchison pfd	92	So. Railway pfd	57½
Baltimore & Ohio	111	Texas & Pacific	44¾
B. & O. pfd	86	T., St. L. & W.	22¾
Canadian Pacific	136½	T., St. L. & W. pfd	45
Canada Southern	50½	Union Pacific	107½
Chesa. & Ohio	54½	Union Pac. pfd	92¾
Chicago & Alton	40¾	Wabash	24
C. & Alton pfd	77½	Wabash pfd	45¾
C., I. & L.	76	W., St. L. & P.	24
C., I. & L. pfd	87½	W. & L. E. 2d pfd	77½
C., B. & Q.	121	Wheeling	54
Chicago & G. W.	30½	Wis. Cen. pfd	43¾
C. & G. W. "A"	17¾	Express Co's—	
C. & G. W. "B"	40¾	Adams	260
Chicago & N. W.	209	American	332
C., R. I. & P.	181¾	United States	115
Chicago Ter.	22¾	Wells-Fargo	210
Chicago Ter. pfd.	40¾	Miscellaneous—	
C. C. C. & St. L.	106¼	Amal. Copper	64¾
Colo. Southern	23¾	Am. Car & F.	32¾
Colo. So. 1st pfd.	72¾	Am. Car & F. pfd.	91½
Colo. So. 2d pfd.	46¾	Am. Cotton Oil	32
Del. & Hudson	178¾	Am. Lin. Oil pfd.	51
D., L. & W.	290	Am. S. & R.	46¼
Denver & R. G.	42	Am. S. & R. pfd.	97¾
D. & R. G. pfd.	92	Anaconda M. Co.	46¾
Erie	38	Brooklyn R. T.	70¾
Erie 1st pfd.	69¾	Colo. Fuel & I.	83
Erie 2d pfd.	52¾	Con. Gas	224¼
Great N. pfd.	189¼	Cont'l Tob. pfd.	132½
Hocking Valley	72	Gen. Electric	187
Hock. Val. pfd.	94¾	Hocking Coal	17
Illinois Central	146¾	Int'l Paper	23¾
Iowa Central	29	Int'l Paper pfd.	72¾
Iowa Cen. pfd.	58	Int'l Power	48
Lake Erie & W.	60¾	Laclede Gas	93
L. E. & W. pfd.	126	Nat'l Biscuit	48
Louis. & Nash.	128¾	Nat'l Lead	23¾
Manhattan L.	136	North American	58¾
Met. St. Ry.	156¾	Pacific Coast	71½
Mexican Central	20	Pacific Mail	49¾
Mexican Nat'l	13¾	People's Gas	104¾
Minn. & St. L.	112¾	P. Steel Car	64
Missouri Pacific	114¾	P. S. Car pfd.	84½
M., K. & Texas	29¾	Pull. Palace Car	245
M., K. & T. pfd.	67¾	Republic Steel	18¾
N. J. Central	187	Rep. Steel pfd.	74
N. Y. Central	163¾	Sugar	129
Norfolk & W.	61	Tenn. Coal & I.	65¾
N. & W. pfd.	86	Union Bag & P.	14¾
Ontario & W.	34	Union Bag pfd.	81
Pennsylvania	160	U. S. Leather	13¾
Reading	67	U. S. L. pfd.	84¾
Reading 1st pfd.	86½	U. S. Rubber	14¾
Reading 2d pfd.	77¾	U. S. R. pfd.	55
St. Louis & S. F.	31	U. S. Steel	40¾
St. L. & S. F. 1st pfd.	85	U. S. Steel pfd.	90¾
St. L. & S. F. 2d pfd.	73½	Western Union	89¾
St. Louis, S. W.	26¾	Am. Loc. Co.	72¾
St. L., S. W. pfd.	70¾	Am. Loc. Co. pfd.	120
St. Paul	181	K. C. Southern	24¾
St. Paul pfd.	193	K. C. So. pfd.	67¾
Southern Pacific	67¾		

*Ex-dividend.
Total sales for the day, 506,900 shares.

New York Money Market.

NEW YORK, July 21.—Close—Money on call, steady at 3½@6 per cent.; closed offered 2½ per cent. Prime mercantile paper, 4½@5 per cent. Sterling exchange firm with actual business in bankers' bills at 4.83½@4.84 for demand and at 4.85¾@4.85½ for sixty days. Posted rates, 4.86@4.86½ and 4.88½@4.89. Commercial bills, 4.84¾@4.85¾. Bar silver, 52. Mexican dollars, 41½. Government bonds, steady; State bonds, inactive; railroad bonds, easier.

London Financial Market.

NEW YORK, July 21.—The Commercial Advertiser's London financial cablegram says: "The markets continued depressed today. An explanation of this is puzzling. Kaffirs are attracting most attention. They were flat early on realizing by stale bulls, but hardened on a little support by big houses. A big Transvaal loan is talked of. The terms will have to be very attractive in order to succeed. Americans were dull with the rest of the list. New York failed to support prices, save in the case of Baltimore and Ohio. Canadian Pacifics spurted on the strong Montreal buying."

Bond List.

U. S. R. 2s reg....107¾
U. S. R. 2s coup....107¾
U. S. 3s reg....105¾
U. S. 3s coup....105¾
U. S. 5s reg....112¾
U. S. 5s coup....113¾
U. S. old 4s reg....108¾
U. S. old 4s coup....108¾
U. S. 5s reg....103¾
U. S. 5s coup....105
Atchison, Gen. 4s....104¾
Atchison, Adj. 4s....94¾
B. & O. 4s....103
B. & O. 2½s....95¾
B. & O. Conv. 4s....111¾
Can. So. 2ds....109¾
Cen. of Ga. 5s....109
C. of G. 1st Inc. 5s....84¾
C. & O. 4½s....104¾
C. & A. 2½s....83¼
C., B. & Q. n. 4s....95
C. M. & St. P. 6s....*114
C. & N. W. 7s....*138
C., R. I. & P. 4s....104¾
C. C. C. & St. L....102
Chicago Ter. 4s....90
Colo. & So. 4s....86¾
D. & R. G. 4s....*101¾
Erie prior lien 4s....90
Erie Gen. 4s....86¾
Fort Worth 1sts....*113
Hock. Val. 4½s....*114

*Bid.

Boston Stocks and Bonds.

Money—
Call loans....4@5½
Time loans....4@5½
Bonds—
Gas 1st....97½
N. E. G. & C....62½
Railroads—
Atchison....90¼
Atchison pfd....102¾
Boston & Albany....241
Boston & Maine....202¼
Boston Elevated....162
N. Y., N. H. & H....210
Fitchburg pfd....143½
Union Pacific....107¾
Mexican Central....20
Miscellaneous—
Am. Sugar....121
Am. Sugar pfd....119
Am. Tel. & Tel....164½
Dom. I. & S....50¾
Mass. Electric....41¾
Mass. Elec. pfd....87½
N. E. G. & C....43
United Fruit....104
Daly-West....23
U. S. Steel....40¾
U. S. Steel pfd....90¾
West'house Com....103¼
Mining—
Adventure....23
Allouez....2¾
Amalgamated....64¾
United Copper....25
Bingham....22¾
C. & Hecla....570
Centennial....19¼
Copper Range....53
Dominion Coal....137
Franklin....102
Isle Royale....13¾
Mohawk....42¾
Old Dominion....19¼
Osceola....66¾
Parrot....26¾
Quincy....126
Santa Fe Copper....1¾
Tamarack....174½
Trimountain....80
Trinity....11¾
United States....2¾
Utah....20¾
Victoria....4¾
Winona....4¾
Wolverine....56½

Treasury Statement.

WASHINGTON, July 21.—Today's statement of the treasury balances in the general fund, exclusive of the $150,000,000 gold reserve in the Division of Redemption, shows: Available cash balance, $196,756,981; gold, $99,278,627.

Shipment of Gold.

NEW YORK, July 21.—The National City Bank announced today that it would ship $1,000,000 in gold to Europe tomorrow.

Stock Exchange Holiday.

LONDON, July 21.—The Stock Exchange will be closed on Saturday, August 2.

London Silver.

LONDON, July 21.—Consols, 93⅞; silver, 24⅛.

GENERAL EASTERN MARKETS

GRAIN AND PRODUCE.

[BY THE NEW ASSOCIATED PRESS—P.M.]

CHICAGO, July 21.—After almost constant rains for such a long time that shorts were in despair, the fine weather of today, with plenty more predicted, put the bears in fine feather. Both in the Northwest, where the spring-wheat harvest began today, and in the Southwest, where wheat is in the shock, the conditions were very favorable. Wheat cables were indifferent to the local dip here Saturday, owing probably to threatening weather in England and France. But this influence did not work against a lower opening. The wheat crowd was bearish on general principles. Immediately, however, on the early break buying began, influenced by marked decreases in the world's shipments for last week and in the decrease of 2,560,000 bushels of breadstuffs on passage. When estimates for tomorrow's receipts were posted at 453 cars, and the visible supply increased 607,000 bushels, the early bearish sentiment was revived, and local selling at once depressed the market. Trade was fairly large, but was much mixed during the day. September opened 1c to ⅞ to ⅝ to ¾c lower at 72@72¼, declined to 72⅛, advanced to 72⅝, 71½@71⅝, and closed weak, ⅝ to ¾c down at 71⅝. July sold at 77⅞ on short covering, but closed easy, ¾c lower, at 76¾. Corn was dull and listless most of the day, buoyed up only momentarily by the shorts covering and the influence of the temporary wheat strength. September closed weak, ⅝ to ¾c down, at 60⅝. July sold early at 67, but closed weak, 2c down, at 65¾. Oats were weakest of the grains, although this market made the best show of strength early in the session. A break to 42 early in July gave rise to the rumor that the shorts had settled in this option. But at once the price was put up to 47 on good support, and a sharp trade resulted for a short time. In the end, the fine weather prevailed against the bulls, and all prices weakened on liquidation. September closed weak, ⅝ to ¾c lower, at 32½@32¾. July closed weak, 1½c down, at 33. Provisions were heavy, and were for sale all day in larger quantities than the crowd wanted. The selling was so concerted that it appeared to be for the purpose of weakening the market. September pork closed 37½c lower; lard 15c down, and ribs 7½c lower.

The leading futures closed as follows:

Wheat, No. 2—	Closing.
July	76¾
September	71⅞
December	71⅞
Corn, No. 2—	
July	65¾
September	60⅞
December	44¾
May	43½@43⅝
Oats, No. 2—	
July (old)	51
July (new)	42¾
September (old)	30¾
September (new)	33¼@33⅜
December (new)	27⅝@27¾

Cash quotations were as follows: Flour was steady; No. 3 spring wheat, 70@74; No. 2 red, 76¾@77¼; No. 2 corn, 65½@66; No. 2 oats, 50@57½; No. 2 white, 52½@53; No. 2 rye, 69¾; fair to choice malting barley, 70@72; No. 1 flax seed, 1.41; No. 1 northwestern, 1.51; prime timothy seed, 4.75; mess pork, per bbl., 17.50@17.75; lard, per 100 lbs., 10.45@10.67½; short ribs, sides (loose), 10.55@10.65; dry salted shoulders (boxed), 8¾@9¼; short clear sides (boxed), 11.37½@11.50; whisky, basis of high wines, 1.30; clover, contract grade, 8.40.

Grain Movements.

Articles—	Receipts.	Shipments.
Flour, barrels	12,000	16,000
Wheat, bushels	171,000	79,000
Corn, "	363,000	172,000
Oats, "	199,000	52,000
Rye, "	9,000	....
Barley, "	6,000	....

On the Produce Exchange today the butter market was steady; creamery, 17½@20½; dairy, 16½@19½; cheese, steady, 10@10¾. Eggs, steady; fresh, 17½.

Closing Figures.

CHICAGO, July 21.—Close: Wheat—July, 76¾; September, 71⅞; December, 71⅞. May, 77¾. Corn—July, 65¾; September, 60⅞. Oats—July, 51; new, 42; September, 29¾; new, 33¼@33⅝.

New York Metal Market.

NEW YORK, July 21.—There were no features in the metal market today, either at home or abroad, beyond the weakness of the foreign situation as depicted in the press-cables. The London price of tin fell 2s 6d on spot and £1 on futures. Locally, spot was some 15 points lower on both lines and the asked prices, closing at 28.00@28.90; a few sales reported at 28.50. Lake copper locally ruled very dull, and was unchanged on most grades. Standard spot to August, 11.25@11.65; lake, 11.95@12.65; electrolytic, 11.90@11.95, and casting at 11.75@11.85. A decline of 2s 6d on spot and 1s 3d in the price of futures occurred at London. Locally there was no change in the price of lead at 4¼; London declined 1s 2d. London spelter also was lower today, at a decline of 2s 6d. Here the market was firm at 5¼. The local iron market was steady and unchanged. Warrants were nominal.

California Dried Fruits.

NEW YORK, July 21.—The market for evaporated apples continues quiet, but firm at recent figures, with offerings strictly limited. Futures are receiving considerable attention account of the recent sales at 6¼ to 6⅜ for November, and October deliveries. Common to good, 3@3½; prime, 10¼@10¾; choice, 11@11¼; fancy, 11¾@12. Prunes are firm, particularly for large sizes, and futures showed a hardening tendency. Spot prunes, 3¼@6¾. Apricots are firm at 10¼@14 in boxes and 10¼@11 in bags. Peaches quiet; peeled, 12@16; unpeeled, 8¼@10½.

New York Dairy Market.

NEW YORK, July 21.—Butter—Receipts, 8300 packages; steady; State, dairy, 17½@20½; creamery, State, 18@21½; June, creamery, imitation, 17@19; factory, 16@19. Eggs—Receipts, 7400 packages; firm; State and Pennsylvania, 20@20½; western candled, 19½.

Visible Supply.

NEW YORK, July 21.—The visible supply of grain, July 19, as compiled by the New York Produce Exchange, was as follows: Wheat, 20,415,000 bushels; increase 607,000 bushels. Corn, 6,052,000 bushels; increase 667,000 bushels. Oats, 718,000 bushels; decrease 972,000 bushels. Rye, 150,000 bushels; decrease 63,000 bushels. Barley, 115,000 bushels; decrease 1000 bushels.

Elgin Dairy Market.

ELGIN (Ill.) July 21.—But one lot of butter was placed on sale on the Board of Trade today, and a bid of 21c was refused. The Quotations Committee declared a firm market at 21c, the sales of the week aggregating 800,000 pounds.

New York General Markets.

NEW YORK, July 21.—Wheat—Spot easy; options closed ⅛ to ⅝c lower, as follows: July, 80⅞; September, 77; December, 77¼. Hides steady. Hops firm. Wool firm. Coffee—Spot Rio firm; No. 7 invoice, 5⅝; mild steady; Cordova, 9@11½.

New York Sugar Market.

NEW YORK, July 21.—Sugar; raw steady; fair refining, 2 13-16; centrifugal, 96 test, 3 1-16; molasses sugar, 2⅝. Refined steady; crushed, 5.15; powdered, 4.74; granulated, 4.65. Coffee quiet; No. 7, Rio, 5¼.

New York Coffee Market.

NEW YORK, July 21.—Coffee futures closed firm, net 10 to 20 points higher; July, 5.10@5.35; August, 5.25@5.35; September, 5.25@5.35; October, 5.25@5.30; December, 5.35; January, 5.30.

New York Cotton.

NEW YORK, July 21.—The cotton market opened dull and easy with prices 3 to 6 points lower, and closed steady, 3 to 6 points lower.

St. Louis Wool Market.

ST. LOUIS, July 21.—Wool unchanged; Territory and western medium, 14½@16½; fine, 11@15½; coarse, 11@14½.

Portland Wheat Market.

PORTLAND (Or.) July 21.—Wheat nominal; Walla Walla, 65; blue stem, 66.

Tacoma Wheat Market.

TACOMA (Wash.) July 21.—Wheat unchanged; blue stem, 69; club, 67.

Liverpool Wheat.

LIVERPOOL, July 21.—Close: Wheat—September, 6s 1¾d; December, 6s 1¾d.

Oil Transactions.

OIL CITY (Pa.) July 21.—Credit balances, 122; certificates, no bid.

EASTERN LIVE-STOCK MARKETS.

DENVER CLOSING FIGURES.

[BY THE NEW ASSOCIATED PRESS—P.M.]

DENVER (Colo.) July 21.—Cattle—Receipts, 200; steady; beef steers, 4.00@5.50; cows, 2.50@3.75; feeders, freight paid to river, 3.75@4.75; stockers, 2.00@3.00; bulls, stags, etc., 1.50@3.00. Hogs—Receipts, 200; lower; light packers, 7.40@7.60; mixed, 7.35@7.45; heavy, 7.20@7.35. Sheep—Receipts, 500; firm; good fat muttons, 3.00@4.00; lambs, 4.00@5.30.

Kansas City Live-stock Market.

KANSAS CITY, July 21.—Cattle—Receipts, 10,000, including 7500 Texans; steady, 10c lower; native steers, 3.50@5.25; Texas and Indian steers, 3.00@4.40; Texas cows, 2.35@3.00; native cows and heifers, 1.50@4.10; stockers and feeders, 3.00@5.20; bulls, 2.00@3.00; calves, 2.00@4.50. Hogs—Receipts, 2000; market 10 to 15c lower; bulk of sales, 7.00@7.80; heavy, 7.32½@7.90; packers, 7.70@7.90; medium, 7.65@7.80; light, 7.20@7.75; Yorkers, 7.45@7.75; pigs, 7.15@7.45. Sheep—Receipts, 4000; market strong; muttons, 3.40@4.50; lambs, 4.00@5.25; range wethers, 3.25@4.00; ewes, 3.00@4.35.

South Omaha Live-stock Market.

SOUTH OMAHA, July 21.—Cattle—Receipts, 2500; market steady to strong; native steers, 4.75@5.25; cows and heifers, 3.00@5.00; western steers, 4.00@6.00; Texas steers, 4.25@5.50; canners, 1.75@2.85; stockers and feeders, 2.75@4.75; calves, 2.00@5.00; bulls, stags, etc., 2.75@4.25. Hogs—Receipts, 6400; market 10 to 15c lower; heavy, 7.60@7.75; mixed, 7.50@7.60; light, 7.40@7.60; pigs, 6.50@7.25; bulk of sales, 7.45@7.60. Sheep—Receipts, 8200; market steady; fed yearlings, 3.75@4.50; wethers, 3.25@3.75; ewes, 2.00@3.50; common and stockers, 1.75@3.25; lambs, 3.50@6.25.

Chicago Live-stock Market.

CHICAGO, July 21.—Cattle—Receipts, 18,000, including 800 Texans; the market is steady; good to prime steers, 7.75@8.75; poor to medium, 4.50@7.60; stockers and feeders, 2.50@5.00; cows, 1.50@5.25; heifers, 2.25@6.25; canners, 1.50@2.50; bulls, 2.25@5.50; calves, 2.50@6.50; Texas-fed steers, 4.00@6.00. Hogs—Receip

San Bernardino, Riverside and Orange Counties.

NEWS REPORTS FROM TIMES CORRESPONDENTS.

GAGE MEN SCARCE IN SAN BERNARDINO.

COUNTY CONVENTION TO BE HELD AUGUST SIXTH.

Primaries a Week from Today—Central Committee Selects Delegates, Subject to Ratification by Voters, to State and District Conventions.

SAN BERNARDINO, July 21. — A meeting of the Republican County Central Committee was held at Judge Oster's courtroom today. The committee is made up of eighty-eight members, representing the five Supervisor districts of the county, most of whom were present, proxies being little in evidence. It was decided to hold the county convention Wednesday, August 6, and the primaries Tuesday, July 29, from 1:30 to 7:30 p.m. Each voting precinct will be allowed at least one delegate, and the basis of representation will be one delegate for every fifteen Republican votes cast at the last general election and an additional delegate for each fraction of eight votes or over cast. This will make the convention consist of 225 delegates. Col. James L. Paul, chairman of the committee, presided, and Col. W. L. Vestal acted in his official capacity as secretary. The proceedings were characterized by the utmost harmony throughout.

James Hutchings introduced a resolution, which was adopted, to the effect that delegates to the State and district conventions be seleced by the committee and submitted to the voters at the primaries for ratification. The following delegates were named: First Supervisor District, S. F. Kelley, San Bernardino; W. H. Sharp, Needles; Second District, J. T. Lindley and H. D. Blakesley, Ontario; A. M. Ham and F. B. Daley, San Bernardino; Third District, H. B. Smith, Colton; F. C. Beecher, W. M. Tisdale, F. W. Nutter and L. E. Keith Auber, Redlands; Fourth District, James C. Cole and F. W. Gregg, San Bernardino; Fifth District, Thomas B. Murray, East Highland, and C. J. Daley and James Hutchings, San Bernardino.

[A private telephone message states that the choice of delegates hinged on the candidacy of A. G. Kendall of San Bernardino for the State Board of Equalization. Every delegate chosen is favorable to the candidacy of Mr. Kendall, and there is not a Gage man on the delegation.]

"ROLLED" A DRUNK.

A criminal complaint was filed on the Superior Court docket today against M. Marsh, charging him with grand larceny for the alleged abstraction from the person of Angel Bustamante of $1.90. The defendant, who first gave the name of Ed Johnson, was arrested for "rolling" a drunk in a saloon. At his preliminary hearing in the justice court this morning, he was bound over for trial in the Superior Court.

SAN BERNARDINO BREVITIES.

John Russ was this afternoon bound over for trial in the Superior Court by Justice Thomas on a charge of burglarizing the home of J. B. McNeil. His bonds were fixed at $1500, which he was unable to give, and he was remanded to jail.

Senator S. C. Smith of Bakersfield has been in town the past two days in the interest of his candidacy for Congress. He aspires to the Republican nomination in the new Eighth District.

Joe Ward, son of George Ward, an apprentice in the Santa Fé machine shops, sustained a broken leg yesterday while at work.

L. B. Bean and family went to Santa Monica today, where they will spend the summer.

Miss Olive Lape is visiting the Misses Byrne at Ocean Park.

Mrs. Martin Terney of Albuquerque is visiting friends here.

REDLANDS.

BIG CHURCH HELP.

REDLANDS, July 21.—Yesterday a large audience was in the First Methodist Church, and after the morning sermon, which was in the nature of an appeal, the people responded very liberally, giving nearly $5000 in a very short time, and as only $6000 is needed for the present, the officers are confident that the balance can be raised this week among members who were not present.

REDLANDS BREVITIES.

"The Comparative Value of Physical Exercise" was the theme presented to the members of the Y.M.C.A. yesterday afternoon, by Rev. E. E. Plannette.

C. J. Brunskill, a drug clerk, tried his strength at one of the livery stables a few weeks ago, along with other young men, and strained his back so that for some time he was confined to his room.

The Y.M.C.A. Juniors are back from a two weeks' outing at "Y.M.C.A. Camp" in Mill Creek Cañon.

C. C. Abbey and E. Bert Waite have started on a trip across the desert. They will prospect, but go principally to benefit Mr. Abbey's health.

A new Sloyd building is to be erected on the Kingsburg school grounds.

Mr. and Mrs. Wilfred Lucas left today for Coronado, where they will give one-act plays at the new Tent City Theater.

This is the day when the carpenters and joiners were to go out on a strike, unless demands for higher wages were met, but they didn't. The carpenters state that not enough members would sign the agreement. Some do not believe in strikes, while others think more time should be given the contractors and builders.

FIRST NAVEL ORANGE GROWER NO MORE.

DEATH OF LUTHER C. TIBBETS IN RIVERSIDE HOSPITAL.

Once Possessed of a Fortune Which Was Wasted in Foolish Litigation—Perris People Fighting Irrigation District—Supervisor Lily Dead.

RIVERSIDE, July 21.—Luther C. Tibbets, widely known as the man who planted and brought to successful growth the first navel orange trees in this county, if not in California, died this afternoon at the County Hospital, where he has received kindly care during the past year. He once owned much valuable property in Riverside, but lost it all through needless and senseless litigation. His hand was against that of every other man, the water company in particular, the importance of whose work of development of property in the city and valley under a splendid system of irrigation his mind could not comprehend. While it was known that he was ill, the news of his death came as a surprise. The numerous reports of Mr. Tibbets's destitution, which have been widely circulated, were not founded on fact. During his stay at the hospital he was supplied with the necessaries and comforts of life, and was entirely contented. One of the parent navel orange trees which Mr. Tibbets budded has recently been removed to the head of Magnolia avenue. It is probable that a suitable tablet will be erected there to his memory.

FIGHT FOR KNOCKOUT.

The people of Perris and vicinity will make another attempt to have the Perris irrigation districts knocked out. The case is in the Supreme Court, and not being entirely satisfied with the way the litigation has been conducted, and in the belief that success would be better assured if the suit were conducted on other lines, some of the litigants have consulted with W. M. Peck, Esq., with a view to commencing another suit. Mr. Peck has given an opinion to the effect that a suit commenced on the lines suggested would be successful both in the lower and upper court. Briefly summed up, Mr. Peck inclines to the belief that the issue could be successfully met by showing in evidence that there never was a sale of bonds such as is contemplated by the Wright act, but that they were exchanged for something which an irrigation district is not permitted by the act to acquire. It would be established by abundant proof that all the Perris district ever acquired in exchange for the bonds delivered to the Bear Valley company was certain water certificates, and that they are not the kind of property which a district may acquire. A recent decision of the Supreme Court holds that an exchange of bonds for something which an irrigation district cannot acquire by the provisions of the Wright act is illegal, and consequently cannot be reached and cured by any confirmation proceedings.

BRUTE SENTENCED.

U. W. Wertz, recently convicted of criminally assaulting Mary A. Radebaugh, a person of unsound mind, was today sentenced by Judge Noyes to five years at San Quentin after a motion for a new trial had been denied.

SUPERVISOR DEAD.

Word reached here this afternoon of the death of Supervisor Lily at Redondo, where he had gone for his health.

RIVERSIDE BREVITIES.

Rev. and Mrs. George Ringo tendered an informal reception this evening to the members and friends of the Christian Church.

Miss Anna Irvine of the postoffice has returned from her summer vacation, which was spent at Long Beach.

Mr. and Mrs. W. A. Correll have returned from a trip to San Francisco.

Mrs. Bakewell and Miss Bakewell are visiting friends at Coronado.

The fund for a $1000 pavilion at Fairmount Park is almost raised.

Zed Russell and family are at Long Beach for a month's stay.

Valuable collection of pictures. Secure the story of the greatest disaster of modern times by sending 10 cents to The Times for the first part of "Martinique, St. Vincent and Danish West Indies," and other parts, to follow. See detailed three-column announcement today.

SANTA ANA.

DRIED FRUIT ASSOCIATION.

SANTA ANA, July 21.—A number of local fruit dryers, largely men who are handling the product of their own orchards, have formed the Santa Ana Dried Fruit Association, planned to facilitate the marketing of the dried fruit of its members. The stockholders, who are already members of the association, control between 100 and 200 tons of the local dried-apricot crop, and accessions to the rolls are increasing this amount rapidly.

During the past two weeks the association has made a big saving to its members, in the purchase of sulphur in wholesale lots, direct from San Francisco, as well as in other cooperative methods. The affairs are regulated by a board of directors, composed of Dr. E. F. Greenleaf, Oscar Gruenenwald and R. Moyer.

GARDEN GROVE CAUCUS.

A caucus of Garden Grove Republicans was held Saturday evening, with Jerome Fulsom as chairman, and John Mitchell as secretary. The following were selected as those from whom six shall be selected at the primaries on August 5, to represent the precinct in the county convention: William Case, James Eneari, E. A. Harris, William Mitchell, Harry Oldfield, John Hanna, Frank Adams, William McCulloch, David Nichols, J. K. Grigsby, Ray Sweetzger, J. L. Holly, R. J. White.

APRICOT CROP.

This week will see the conclusion of the apricot harvesting in and around Santa Ana. The season has held on several days longer than usual, owing to the cool weather and big crop, but with the hot spell no 'cots will remain on the trees after this week. Loss of fruit has been experienced by dryers on account of lack of help, although as high as 25 cents per 100 pounds has been offered cutters, and proportionate wages to field laborers.

SANTA ANA BREVITIES.

Miss Ethel French and Miss Gertrude Harrison have returned from a week's outing at Long Beach.

Mr. and Mrs. A. D. Toile are back from an extended visit at Ocean Park.

Mrs. A. C. Mosher was elected vice-president of the District Woman's Foreign Missionary Society of the Methodist Church, South, at its recent sessions in San Diego.

Rev. B. C. Cory of the First Methodist Church is visiting Los Angeles friends.

Mrs. Harry Skinner is visiting Los Angeles friends.

Mr. and Mrs. John Roberts of San Bernardino are guest of M. Matthews and family.

Miss Maggie Head visited Long Beach friends over Sunday.

Mrs. C. F. Coffman of Los Angeles is the guest of her mother, Mrs. J. B. Lounsberry.

Dr. Ida B. Parker is at Newport Beach with friends.

Miss Lucinda Fraser left today for an extended visit in Lexington, Neb.

Mrs. George Clark returned this morning from a visit with San Diego friends.

Miss Sarah Finley is in Los Angeles for a visit.

Charles Cook and family of Los Angeles have been guests of Dr. E. L. Cowan and family.

Mrs. C. D. Ball and children are at Newport Beach.

FULLERTON.

W. M. M'FADDEN DEAD.

FULLERTON, July 21.—W. M. McFadden, aged 62 years, chairman of the Orange County Democratic Central Committee, and a resident here thirty-five years, died suddenly this evening, after a prolonged illness. The funeral will be held Wednesday at 2 p.m. at the family residence.

Valuable collection of pictures. Secure the story of the greatest disaster of modern times by sending 10 cents to The Times for the first part of "Martinique, St. Vincent and Danish West Indies," and other parts, to follow. See detailed three-column announcement today.

JULIAN MINING CAMP ATTRACTING CAPITAL.

IMPORTANT PROPERTIES SOLD TO EASTERN SYNDICATE.

California Manufacturers Secure Contract for Benson Custom Smelter—Buena Piedra Strike—Washington Camp's Reduction Plant Near Tucson.

Negotiations, which have been in progress some time between eastern capitalists and the Julian Consolidated Mining Company and Mr. Williams, owner of the Owens mine, have resulted in the Owens property and the Julian Consolidated group, including the Helvetia and High Peak claims, being bonded to an eastern syndicate.

The properties are among the best known in San Diego county, and represent the most extensive development done in the Julian district, one of the promising ones in that section.

Local capital is also reported to have about found investment there. A company organized in Los Angeles is believed to have about closed for the Banner mine, owned by Bailey Bros. This property is developed enough to show excellent ore bodies, and the proposition now considered is for the bonding of it for a year.

Millions have been taken from the mines in that section, yet the development is practically only surface workings. The Owens mine is the richest, and the deepest working in it is only 350 feet. Lack of capital has been one of the chief drawbacks, but with the arrival of a syndicate with ample funds to put the field in shape, its future should be bright.

CALIFORNIA VICTORY.

California manufacturers have scored a victory over their eastern competitors, and have won a contract for the erection of a custom smelter at Benson, Ariz. Some months ago an order was placed with an eastern firm to do the work, but it failed to start operations when agreed, and lost the contract. Last week there arrived at Benson twenty-five tons of casting for the furnace, which is to be capable of handling 100 tons a day. The promoters of this plant believe that Benson is the best site in the Southwest for a custom smelter, as communications with Mexico and Southeastern Arizona is to be had by two independent railways, which furnish as well competition for through eastern business. Added to these advantages will be the ore supply to come from Central Arizona upon the completion of the Phoenix and Benson Railway.

BUENA PIEDRA STRIKE.

A strike of some importance is reported from the Buena Piedra mine near Granite in Kern county. An expert, representing San Francisco capital, was on the ground at the time of the find, and he left at once to consult with his principals. The property is held at $60,000. It is little more than a prospect, but its showing is very satisfactory.

MAGDALENA DISTRICT.

Gardner H. Smith has returned from an examination of mining property in the Magdalena district, Sonora, Mex., and brings reports of much activity. He found very promising prospects, and it is understood secured an option on two properties for Pasadena capital, in whose interest he was engaged.

Thousands of cattle are dying in that corner of Sonora, where grazing is a thing of the past.

UNIQUE REDUCTION PLANT.

The unique ore reduction plant of the Pride of the West Company at Washington camp, near Tucson, Ariz., has been in successful operation for a month and has been saving, according to authentic report, within 1 per cent. of the assay values of the highly-rebellious ores of the property. The plant, of 100 tons daily capacity, is equipped with a 250-horse power Corliss engine. The ore is crushed in Cornish rolls, and then roasted by the hearth-and-plow method. After cooling, the pulp is automatically spread upon a broad belt conveyor, which passes under a long line of powerful electro-magnets, but separated from these magnets by a second set of running belts, to which the metallic particles adhere till they have passed the limit of attraction. The copper is passed off automatically to a reverberatory furnace. The silver, lead and zinc are separated by Wilfley concentrating tables, run under the personal supervision of the inventor, A. R. Wilfley, being one of the largest stockholders in the enterprise. These concentrates are shipped. The copper is shipped as matte, though a converter will be in operation within a couple of months.

SAN FRANCISCO MINING STOCKS.

[BY THE NEW ASSOCIATED PRESS—P.M.]

SAN FRANCISCO, July 21.—The official closing quotations for mining stocks today were as follows:

Alta	3	Justice	13
Andes	4	Mexican	30
Belcher	5	Occidental Con	13
Best & Belcher	22	Ophir	105
Bullion	2	Overman	22
Caledonia	60	Potosi	11
Challenge Con	17	Savage	4
Chollar	12	Sag Belcher	5
Confidence	70	Sierra Nevada	21
Con Cal. & Va	1.20	Silver Hill	9
Crown Point	7	Union Con	27
Gould & Curry	4	Utah Con	5
Hale & Norcross	16	Yellow Jacket	13

KERN COUNTY.

GREAT "JUICY" DOINGS.

[SPECIAL CORRESPONDENCE OF THE TIMES.]

BAKERSFIELD, July 21.—Orders have been issued by both the Kern River and California Power companies to begin work August 1, on the great electrical undertakings that are to furnish Los Angeles and environs with light and power. The first is said to be backed by the Huntington-Hellman syndicate, the object sought being additional current for its street-car lines. It has given its contractor one year in which to finish the work. The California company is a sort of merger, many lighting plants in Southern California having combined in an effort to secure an electric current by taking advantage of the falling waters of the Kern River. Each company will have transmission lines running directly to the point of distribution, the distances approximating 120 miles.

SANTA BARBARA.

WOMAN DIES BY FIRE.

[BY THE NEW ASSOCIATED PRESS—A.M.]

SANTA BARBARA, July 21.—A woman named Mrs. Anderson was burned to death yesterday. She was using a gasoline stove and her clothes became ignited. She ran into the street and fell prostrate. She was taken to the Cottage Hospital, where she died shortly after. Deceased was a widow, and leaves two small children. She was sent from Chicago to this city by a benevolent lady of that city.

Valuable Collection of Pictures.

Secure the story of the greatest disaster of modern times by sending 10 cents to The Times for the first part of "Martinique, St. Vincent and Danish West Indies," and other parts, to follow. See detailed three-column announcement today.

FOR business property, see Althouse Bros.

THE TIMES will furnish readers with a permanent Record of the Greatest Disaster of Modern Times, the Destruction of St. Pierre, Martinique, illustrated from Photograph taken immediately after the disaster.

MARTINIQUE

ST. VINCENT

Guadeloupe, St. Lucia, Dominica, Barbadoes

AND THE

Danish West Indies

WITH LATEST VIEWS OF

Mt. Pelee, La Soufriere and the Burned Cities

TO WHICH IS ADDED THE

Volcanoes in United States Territory

What this Work Is This work is both descriptive and historical, giving facts and data of the most important West Indian Islands brought into public notice by the recent volcanic disturbances. It gives in a concise and interesting way their origin, geographical and political character with the history and characteristics of the people. The exceptionally clear and artistic views show very graphically the charming aspects of Martinique, St. Vincent and other places before the eruptions of Mt. Pelee and La Soufriere, while the large number of views since these disasters show the country as it now is, and convey as realistic an effect as could be attained by personal visit.

The description and views of the Danish West Indies included in the work will be not only of present interest, as these islands in all probability, will so soon be a portion of United States territory. By issuing the work in 10 parts, at the nominal price of 10 cents a part, it makes it possible for every one to become the owner of it, and so secure for only $1.00 copies of 200 photographs that could not be purchased for less than $1,000.00, again demonstrating the power of co-operation that gives to the many for $1.00 what costs the individual possesser one thousand times that amount.

Illustrations The illustration are from photographs, many of which were taken at the risk of the lives of the daring photographers, and include views of the various islands and their people, more particularly of Martinique and St. Vincent. Forty of these views were taken while Mr. Pelee was still in eruption, and convey, better than any text, an idea of the destruction and desolation of this dreadful disaster. Many views are given of Guadeloupe, St. Lucia, and Dominica in which many of the inhabitants of the stricken country have taken refuge. The views of the country and people in the Danish West Indies give a faithful representation of what promises to be soon a portion of the United States.

How to Obtain this Great Work The work will be issued in 10 parts of 64 pp. each, size 10x13, and sold for 10 cents a part, or $1.00 for the complete work. When sent by mail price is 12 cents a part, or $1.20 for the complete work, postpaid.

City readers cut out coupon in right-hand corner, and bring to our office with ten cents for each number desired, and parts will be delivered.

Out-of-town readers cut out either coupon in left-hand corner, and mail to our office with remittance, and parts ordered will be promptly sent, by mail, postpaid.

COUPON FOR OUT-OF-TOWN READERS

THE TIMES, Los Angeles, Cal.

Enclosed find 12 cents for which send me by mail, postpaid, Part..... "Martinique, St. Vincent, and Danish West Indies."

Name .....

Address.....

IF COMPLETE WORK IS WANTED PROMPTLY, USE THIS COUPON.

THE TIMES, Los Angeles, Cal.

Enclosed find $1.20 for which send me by mail, postpaid, "Martinique, St. Vincent, and Danish West Indies" complete in 10 parts. Send each part as published.

Name .....

Address.....

COUPON FOR CITY READERS

THIS COUPON

When presented at our office with 10 cents, is good for any one part of "Martinique, St. Vincent and Danish West Indies."

THE TIMES,

Los Angeles, Cal.

Address all orders to

The Times Coupon Department

Times Building Los Angeles, Cal.

THE OIL INDUSTRY.

UNLIMITED MARKET FOR SANTA MARIA PRODUCT.

ALCATRAZ REFINERY WILL SOON RESUME OPERATIONS.

Western Union's Tenth Gusher Brought In—Conference of Oil Field Electric Railway People Called at Bakersfield—Jennings Fire Out.

The Western Union Oil Company, pioneer of the famous Santa Maria oil fields, has found an unlimited market for its product.

For sometime past there has been much speculation as to what disposal the Western Union would make of its immense output, but all rumors were put at rest yesterday by the announcement that the Pacific Oil and Transportation Company will in the future take care of the market.

The Pacific Oil and Transportation Company is a new arrival, and an important one. The announcement that it has secured the entire holdings of the Alcatraz Asphaltum Company in Santa Barbara county was confirmed yesterday by the Santa Maria people in Los Angeles. By the deal the company acquires possession of the large refinery at Alcatraz, capable of handling 2000 barrels a day, and a pipe line that will connect the Western Union wells with the plant and tidewater. This line and the plant are now being overhauled, and will be in shape within thirty days. Considerable work will have to be done on the refining plant, as it has not been used for several years.

Already contracts have been made with the Western Union company for the major portion of its product, and arrangements will be made to refine or ship it to consumers in the island or San Francisco. With the completion of this line the Western Union will have facilities for the transportation of oil by rail and water, and will be in a position to treat with a market regardless of other fields.

The company now has ten producers of unusual merit, showing an average of 250 barrels daily. The tenth gusher, brought in Thursday, is going at the rate of 300 barrels a day. Another is expected this week.

TROLLEY CONFERENCES.

PROJECTORS ASK GUARANTEE.

[SPECIAL CORRESPONDENCE OF THE TIMES.]

BAKERSFIELD, July 21.—In response to the invitation sent out by the local Board of Trade, similar bodies in Santa Barbara and San Luis Obispo counties will be represented here at a conference to be held Wednesday upon the subject of the McDonald road. C. H. Douglas Fox will appear for the former county and C. A. Ricketts for the latter. As is well known, the McDonald people desire a guarantee of 5000 barrels of oil a day before they will contruct the line they have in view. They ask that the producers assign that amount to them for a period of ten years, and there is a disposition to meet the requirement, providing trade is made to balance. The Board of Trade has taken up the matter in earnest, and is able to comply with the 5000-barrel clause of the contract with shippers, and will do so in the event that the promoters will give good and sufficient bonds, insuring one thing, namely, that the road, if built, will remain the competing line until Bakersfield has been made a terminal point. The making of this a terminal point has been the object sought for many years, but the older lines have always declined to take action. Now that the opportunity presents itself of forcing them to this concession, it will not be allowed to pass, but will be made the most of.

JENNINGS FIRE EXTINGUISHED.

[BY THE NEW ASSOCIATED PRESS—A.M.]

NEW ORLEANS, July 21.—The great oil fire at Jennings, well No. 2, was extinguished this afternoon in the presence of a throng. The casing test proved successful, and no chemicals had to be used.

ON 'CHANGE.

HUDSON ONLY SELLER.

But one sale was recorded on 'change yesterday—2500 shares of the Hudson mining stock at 5 cents a share.

Closing bids and offers for listed oil stocks were:

	Bid.	Asked.
Alpha	$	$ .10
Aztec	.85	1.02
Brea Canyon	5.00	
Central	.50	.52
Central Point	.79½	.8.
Columbia	.15	
Fullerton Consolidated	.20	
Fullerton Oil	.05½	.12
Globe	.09	.16
Pacific Slope		.01
Parker	.10	
Reed Crude	.31	
Uncle Sam		.02½
Union	50.00	.01¾
United Petroleum	90.00	55.00
Western Union		170.00
Senator	.61	275.00
Southern Consolidated	.01	.62
Westlake	.01½	.05
Whittier Consolidated		.0¼

For unlisted mining stocks offers were as follows:

	Bid.	Asked.
Arizona & Ark. C. Z. & L.	$	$ .03
Arizona Giant		.02½
Butte Lode	20.00	26.00
Bisbee West		.15
Verde King	.18	.24
Bisbee Belle		.04½
Dona Verde		.20
Wedge	.02½	.01½
Greene Consolidated		20.00
Green Mountain		.15
Santa Rosa		.20
Wallapai		.32
Venture Hill	.01¾	.05
South Bisbee Copper		.15
American Gold		.35
Red Cloud		.15
New Comstock		.17
Consolidated Mines	.45	.55

PETROLEUM MARKET.

Average oil of the local field is quoted by jobbers at from 50 to 60 cents a barrel at the wells. Oil of less than fourteen gravity finds a market at from 40 to 50 cents a barrel.

SAN FRANCISCO MARKET.

[BY THE NEW ASSOCIATED PRESS—A.M.]

SAN FRANCISCO, July 21.—At the morning session of the Oil Stock Exchange sales were made at following figures: Imperial, 17½ cents; Oil City, 13 cents; Sovereign, 29 cents; Kern Oil, 44.50.

NATURAL RIGHT TO WATER.

Newell Says the Time Must Come When Priority Rights Will Be Disregarded in Interest of Justice.

[BY THE NEW ASSOCIATED PRESS—P.M.]

DENVER (Colo.) July 21.—F. H. Newell, chief hydrographer of the United States government, who is in active charge of the work outlined by the irrigation act, delivered addresses on the subject of irrigation today before the Commercial Club and the Real Estate Exchange of this city. Newell explained the provisions of the law, and told what was required of the States in the arid region.

"Looking into the future," he said, "one realizes that there must come a time when water must be apportioned with justice to all, and a century or more hence we will have it distributed not upon priority rights, but upon technical rights. We cannot have a farmer getting more water than he is entitled to, because his great-grandfather or somebody else happened to secure the water right two months ahead of somebody else. Water must ultimately be conserved in the most just manner for the general welfare of all citizens."

The members of the Commercial Club unanimously agreed to aid the work of the commission as far as possible, and actively to take a hand in pushing forward the irrigation of arid lands in Colorado and tributary territory.

RUN ON VAULTS.

Disappearance of Money in Care of Safety Deposit Company Causes a Panic Among Depositors.

[BY THE NEW ASSOCIATED PRESS—A.M.]

CHICAGO, July 21.—News of the disappearance of nearly $50,000 from the vaults of the Masonic Safety Deposit Company last Saturday had spread to such an extent today that it caused a "run" on the vaults. When the vaults were opened for business there was a struggling crowd of men and women depositors in waiting, who had come for any valuables that they had left in the company's strong boxes. For a time there was almost a panic, and the office force of the deposit company was unable to cope with the great crowd. Time for verification of signatures to get into the vault the turnkeys for the vault the turnkeys for the vault declared that the hours were unable to open the doors fast enough.

The police have secured no clue as yet to the disappearance of the money belonging to the race-track people. The management still scoffs at the idea that the money has been stolen, and refuses to let the police take the bookmakers' statements as the truth. They said that if the money would have been a very easy matter to secure duplicate keys, and to have opened the boxes.

CONCERT at the Del Monte Restaurant every evening during dinner by the Ladies' Orchestra.

Wigs and Toupees

Made to order. Satisfaction guaranteed. Neubauer & Co., No. 207 South Spring street.

Los Angeles County: Its Cities, Towns and Suburban Places.

[NEWS REPORTS FROM TIMES CORRESPONDENTS.]

PASADENA VOTERS REGISTER SLOWLY.

MORE THAN ONE THOUSAND NOT ON THE BIG BOOK.

Routine the Political Machines Hold—Anti-Gage Club Meeting With Women—Woman Who Pays Bills With Smiles Keeps Up the Smiling.

PASADENA, Office of The Times, No. 24 South Raymond avenue, July 22.—Political workers are working harder than ever as the primaries draw nigh. Yet C. K. Myers who is watching the voters says that they do not seem to realize the necessity of anything.

"I have been much surprised," said Myers this evening, "by business men who do not know that they must register. They say that they are on the city register and thought that was all that is necessary. It isn't generally enough understood that every man who has not registered since January I must do so or lose his vote. Last year we had about 2500 voters in the city; this year there should be more than about 2700 or more, but do not know how many have registered? Probably about 1000."

This means that there are about 1700 voters to be registered in this section before August 12, the date of the primaries, if Pasadena is to make a good showing—about fifty a day.

Meantime the anti-Gage committees, the Gage committees and the committees of the county candidates are perspiring over Mr. Voter, who, unless he registers, will not be of as much use to them as a rabbit.

The Anti-Gage Club met last night and heard reports of committeemen. Everybody in the room was wearing a frown. It was about all that the weather would allow. The anti-Gage-ites report that they are finding more opposition than they expected. Secretary Grady says that considerably more than half the citizens accosted are for Gage one but Gage.

The Gage forces are doing, too. But they have not yet announced their new canvassing and executive committees, to take the place of those which lapped over on the other side. They are placed in a peculiar situation. The leaders don't dare to discharge any of the committee, because they may possibly discharge a Gage man, and they don't care to face the consequences, knowing the chances of a build of a rampant "anti." Some of these are bobbing up. At least one of the Gage committee is seriously considered by the Anti-Gage Club as a result of its convention delegates.

Last night the Growler growled a little for the incumbent Governor's "Answering his accusers as to his previous activity," the postmaster said:

"Either a fellow is doing 'personal politics' depends upon which side he is on. If he is on your side, he is right; if he is 'ferninst' you, he is 'vindictive politics.'"

BELLE MILLER AGAIN.

Belle Miller, the South-Marengo-avenue beauty, still sits in the front window of her pretty bungalow and smiles good-humoredly at the persevering life insurance collector, but the bill collector doesn't smile. He says smiles are not legal tender, even though they be tendered in dollars.

The other day a colored man named Jerry did $75 worth of work for Belle and when he applied for his money she smiled. The colored man walked away with $60 worth of hose, and smiled, and he was still smiling when he went to a constable and asked how he was to get $8.75 out of $10 worth of hose without spoiling the hose.

The upshot of it was that the colored man returned the hose and filed suit for the money, and when the constable served the summons, Belle smiled.

PASADENA BREVITIES.

Constable Wallis, who subpoenaed a number of witnesses to the Mushrush case in the Superior Court Saturday, began to learn that there was no trial set for that date, says the District Attorney is to blame. The District Attorney notified the Constable to get the witnesses and he brought them. Wallis points out that it's the District Attorney's business, and not his, to see when trials are set.

So far the Board of Equalization has received eighteen applications for reduction of taxes. Mayor Weight thinks this record as a very good one, considering that the Assessor had made the valuation of property at a considerable expense account. It cannot yet be said just when the board will hand down decisions as to the asked-for reductions.

At the regular meeting of the Board of City Commissioners yesterday, the work of placing laborers at work on the Central Park tract was discussed, without a decision being arrived at. Not all this tract has yet been acquired by the city, but it is being gradually acquired. Commissioner Hotaling was granted four months' leave of absence.

Police have snared a fourteen-year boy, who burglarized the store of Mrs. Diers, the milliner, on East Colorado street, Sunday night. He got away with the till some pennies, and a few cents' worth of stamps. These he confessed and his punishment is being figured on.

Councilman C. C. Reynolds has recently finished a unique cane, the head of which is a turned piece of ivory of a mastodon, which Reynolds secured in Alaska. The stick is that of a cocoanut tree, brought by him from Jamaica.

Rev. Joseph Conner, formerly pastor of the Universalist Church, writes friends here that he has accepted the pastorate of the church at North Adams, Mass., at a salary of about $1000 considerably better than what he got here.

Ex-Postmaster Shoemaker has gone to San Diego to send a wireless telegram. He is a partner in the wireless system, Mr. Giddings, who remains here receives the message.

Rev. A. Goodrich will address the Christian Association at Oakland August 12.

Harry Harden, cousin of William Mayberry, will leave today for his home in Ohio.

C. C. Hotaling will leave upon his return from an eastern buying trip on Thursday.

J. H. Holmes and family will leave in a day or two for Catalina.

Rev. F. M. Dowling and family have been camping in Bear Valley.

D. H. Jacques has gone to Oregon.

CONCERT at the Del Monte Resort this evening during dinner by the Ladies' orchestra.

Wigs and Toupees

Made to order. Satisfaction guaranteed. Reisauer & Co., No. 107 South Broadway.

Attend the closing auction sale of Heywood Bros. stock furniture, corner Main and Seventh streets, in the big tent, today, at 2 p.m., and continuing at the same hour. Everything first-class; furniture; 409 willow chairs, rockers, divans, etc.; $8000 worth yet to be sold. A. H. Fawcett.

Valuable collection of pictures. Secure the story of the greatest disaster of modern times by sending 10 cents to The Times for the first part of "Martinique, St. Vincent and Danish West Indies," and other parts, to follow. See detailed three-column announcement today.

Wedding cakes at McCament's.

Wadsworth sells paints.

BRIGHTON BEACH.

SEASIDE SOCIETY NOTES.

BRIGHTON BEACH, July 21.—Mr. and Mrs. R. E. Wells of Los Angeles entertained Mr. and Mrs. J. Ross Clark at the hotel yesterday.

Mr. and Mrs. dwin Cawston of South Pasadena entertained a party of four at dinner yesterday.

J. C. Banester gave a launch party yesterday aboard the Uncle Sam, the new craft belonging to William Bayley of Los Angeles. The guests were Mr. and Mrs. Percy H. McMahon, Mr. and Mrs. T. J. Ely, Mr. and Mrs. Chester W. Thompson, Miss H. E. Howe, Miss Grace Harrison and Miss Dorothy Thompson.

Mr. and Mrs. R. M. Furlong of Pasadena entertained at dinner last evening. Those present were Mr. and Mrs. R. M. Schwarz, Mr. and Mrs. Wren, Miss Grace Wren and Miss Ethel Graham.

Maj. H. M. Russell and wife entertained Miss Keating, Mr. A. G. Keating, Mrs. George R. Cole, Miss M. Shoecraft and Ralph Day at luncheon Sunday.

Mr. and Mrs. Edward Quinlan of Los Angeles were registered at the hotel yesterday.

Mr. and Mrs. Gail Borden of Alhambra are spending a few days at the beach.

G. P. Drew was the host of a dinner party at the hotel last evening, composed of Mr. and Mrs. Edward Quinlan, Mr. and Mrs. H. W. Hammond, Miss Lucy Hammond and S. F. Macfarlane.

Sunday's arrivals at the Brighton Beach Hotel include N. Bonfilio, Everett Burbank, D. E. Patterson, Miss K. M. Cushing, Mr. and Mrs. William E. Savage, Los Angeles; Earl E. Garrison, Redlands; Mr. and Mrs. Joseph T. Bugby, K. N. Stevens, Pasadena; E. D. Rockwell, St. Paul, Minn.; Frank H. Howard, San Dimas; W. Kichands, London, Eng.

SAN PEDRO.

SALOONS SEEK "RELIEF."

SAN PEDRO, July 21. — The toonumerous saloon men of this town would have the Board of Trustees lay aside the ordinance that has already passed the first reading, which provides that the monthly liquor license be raised from $30 to $45, and that saloons close two hours earlier at night and open one hour later in the morning, making the regular time from 6 a.m. to mignight. A petition praying for this "relief" was started today, and after a thorough canvass of the town, several pages bore the names of the very people whose wives and children so long have suffered from the degrading influence of San Pedro's disreputable joints. The majority of the best people here are determined not to permit such action, and when the board meets tomorrow evening it is more than probable that there will be something of a "hot time" for the owners of whisky dives.

SAN PEDRO BREVITIES.

A nameless stray skiff was picked up by an Italian named Caresse of this place, several days ago, while adrift about four miles north of Santa Catalina Island.

At the stockholders' meeting of the State Bank, Saturday, the following directors were elected for the ensuing year: W. C. Patterson, president, Los Angeles National Bank; L. W. Blinn of the Citizens' National Bank; William Mead, president Central Bank and Dollar Savings Bank and Trust Company; T. E. Gibbon of the Salt Lake Railroad; R. W. Hill, Edward Mahar and R. D. Sepulveda. L. W. Blinn is president; Edward Mahar, vice-president, and Frank Burns, cashier. A dividend of $1.50 a share was declared, payable August 1.

The schooner Brothers, Capt. Widding, from Catalina, arrived with 400 head of sheep for S. C. Hubbell.

The steamer Prentiss, Capt. Ehlstrang, from West Port, brought 14,021 ties for the C. Wier Lumber Company.

The steamer Coos Bay, Capt. Nopander, from San Francisco, arrived with forty-eight tons of merchandise and eight passengers.

The steamer Dispatch, Capt. Livinson, from Hadlock, arrived yesterday with 300,000 feet of lumber for the E. K. Wood Lumber Company. The cargo included 300,000 feet of lumber for San Diego.

The steamer Alcatraz, Capt. Carlson, from Greenwood, arrived Saturday with 300,000 feet of lumber for the Southern California Lumber Company.

The schooner Ida McKay, Capt. Lehtola, from Eureka, arrived yesterday, with 300,000 feet of lumber for the Salt Lake route.

SIERRA MADRE.

NOTES AND PERSONALS.

SIERRA MADRE, July 21.—Mrs. F. A. Ober of Los Angeles has rented the Buck cottage on Auburn avenue.

Pliny Gregory will remove to Pomona August 1.

Mr. and Mrs. E. H. Vannier are sojourning at Redondo Beach.

Supervisor Thomas of the Forest Reserve, with a party of eighteen from Los Angeles, went to Wilson's Peak over the old Wilson trail Saturday night by moonlight, returning Sunday evening.

Registration Clerk Twycross reports the voters slow in getting on the books.

Miss Jessie Crandall, principal, and Miss Hilma Hackensan of the primary department, former teachers of the public school here, have resigned. Miss Etta Dickson has been engaged to teach at San Gabriel.

Mrs. Dr. Mead returned today from six months' travel in the large cities of the East with a patient. She visited on her return trip Mr. and Mrs. J. E. Earle at Grand Rapids, Mich., who told her they should return to California this fall.

Dr. Mills has a large force drying his apricot crop.

George Gibson of Catalina visited here, and Ted de Pencier returned to the island with him.

CLAREMONT.

VACATION NOTES.

CLAREMONT, July 21.—Rev. W. H. McDougal of the Belmont School was the guest of A. H. Duval Sunday.

Dr. C. G. Baldwin of Palo Alto spent Sunday in Claremont en route to Mill Creek.

A daughter has been born to the wife of I. F. Wire.

Dr. Wherry of Tien-Tsin, China, preached in the Claremont Congregational Church Sunday morning.

Prof. D. H. Colcord is spending a brief vacation at San Diego.

Rev. R. M. Church of Los Angeles is spending a few days in Claremont as the guest of W. S. Dezendorf.

STOLEN MELONS SOURED AT LONG BEACH.

MAGISTRATE PUTS EMBARGO ON PURLOINING OF FRUIT.

Heavy Moorings Placed for Life Lines for City's Bathing Grounds—Events at Chautauqua Assembly—Rasping Occasion—Drowning Story Disproved.

LONG BEACH, July 21.—Three offenders who have been acting on the assumption that stolen melons are sweeter than others, have had their calculations upset by officers of the law. The purloined fruits may have had sugar-like qualities when taken, but the after-flavor has proved of a dark-brown, bitter taste.

August Traub was before Justice Hall this morning on a charge of petty larceny. He was accused of having participated in the theft of a lot of melons on the ranch of Walter Martin at the Willows on the 12th inst. It was alleged that Traub, John Watson and Albert Fisher, stole the melons, mutilated most of them and threw them into the river, which runs near the melon ranch. Watson and Fisher, several days ago, pleaded guilty to charges of petty larceny and were fined $10 each.

Traub was tried this morning by the court and was fined $5.

LIFE-LINE MOORINGS.

The heavy anchors and accompanying buoys for the life-lines which are to encompass the city's new bathing ground at the foot of American avenue were placed in position today by Capt. W. H. Graves of the launch Fleur de Lis. Each anchor of two car wheels connected by six feet of chain is 700 feet out from the line of half tide and the anchors are 565 feet apart. The buoys are "live" ones and are made of pieces of piling of suitable length. The lines will all be of ropes of one inch diameter. One line will run between the heavy moorings parallel with the shore and there will be four lines running from that line shoreward. At intermediate points on the line parallel with the shore will be light anchors to prevent that line bowing much inward.

J. H. Morgan, city wharfinger, was assisting Capt. Graves in heaving the anchors overboard from the pleasure wharf this morning when three of the fingers of his right hand were caught by a flange and painfully cut and bruised. It is believed that no bones were broken.

It is believed that the greatest difficulty in maintaining the lines about the bathing ground will be caused by accumulations of kelp. Arrangements are being made to have the kelp gathered on the lines cut away at frequent intervals.

The anchors after being cast into the sea from the wharf this morning were dragged to position by two launches. The dragging process was a tedious operation and occupied about two hours.

AT THE CHAUTAUQUA.

One of the chief events of the Chautauqua Assembly today was the lecture this afternoon by Rev. Dr. Robert McIntyre on "Fun on the Farm, or Old Times in the West." Before the lecture there was a piano solo by Miss Louise Agnes Callahan, a soprano solo by Mrs. Beatrice Hubbell Plummer and a reading by John L. Crum. There was a concert by the Woman's orchestra of Los Angeles this evening.

The chief events announced for Tuesday are: Afternoon, lecture by Edmund Vance Cook on "Just Between You and Me." Evening, lecture by Rev. Dr. Robert McIntyre on "Buttoned Up People."

RASPING OCCASION.

A file—just a plain ordinary file—saved the day, or rather the night, at one of the Chautauqua events. The lecturer was there, the slides were ready for the screen and the audience was ripe for the picture harvest when the lime-light apparatus "bucked." Somebody thought it would be the best thing to do to send to Los Angeles for a duplicate outfit and there were various suggestions as to how to obviate the trouble. The tale of woe was confided to F. W. Blanchard, one of the Chautauqua managers and he employed a lightning calculator to work out the problem. "A file!" he cried as a result of the calculation, and the desired instrument was produced. Three rasps and a side cut put the apparatus in order. The light flashed, the views appeared on the screen and an audience of 2000 people was saved from disappointment.

LONG BEACH BREVITIES.

A report was circulated on the beach that a man had been drowned this morning. City Marshal Williams made inquiries and learned that a man ashore had seen another man swimming at a distance from shore. The former's attention was diverted for a while and when he looked again he could see nothing of the swimmer. It subsequently developed that the swimmer had gone around the pier so as to be out of the range of vision of the man ashore.

Complaints are heard because of lack of special police officers at the electric railroad crossing at the approach to the pleasure pier on Sundays. The utter recklessness of the people who attempt to force their way onto the cars when going past there either fast or slowly, appears to be beyond the power of the conductors and motormen to remedy, and it is contended that the officers paid by the city for other duties ought not to have to spend their time there.

T. W. Moore of Los Angeles, Mr. and Mrs. J. P. Hatzfeld of Anaheim, Mr. and Mrs. Clyde of Los Angeles, Mr. and Mrs. Charles F. Craig of Chicago, T. M. Adams and J. J. Still of Los Angeles, Miss M. B. Smith of San Francisco, E. T. Cooper of San Francisco, and Dr. W. E. Hammond of Los Angeles are staying at the Riviera.

The case of O. S. Hinton, one of the city's peace officers, who is accused of false imprisonment on account of the nailing up of the Burbridge concession under the pleasure pier, is to come up for trial before Justice Hall Tuesday morning.

The register opened at the Bank of Long Beach by the Board of Trade for temporary visitors at the seaside contains 157 names.

Mrs. George R. Ryburn, Mrs. Lizzie Harrell and Mrs. S. B. Sturgess of Garden Grove are at No. 236 Locust avenue.

Mr. and Mrs. W. W. Fink, Laura M. Fink and Clara L. Fink of El Paso, Tex., are at No. 203 First street.

Pearl Willoughby of Denver, Colo., and Effie Crouch of Los Angeles are at No. 119 Olive avenue.

Mrs. A. W. Wells and George R. Wells of El Paso, Tex., are at No. 217 First street.

The launch Ivy brought in twenty-five bass caught with trolling lines this morning.

Mr. and Mrs. George E. Pillsbury of Los Angeles are staying at the Del Mar.

C. H. and Helen Abernethy of Ramona, are staying at the St. Charles.

Mrs. and Miss Schoch of Phoenix, Ariz., are staying at the St. Charles.

Miss Emma Kennedy of San Francisco is at No. 645 West Ocean avenue.

Amelia and Clara Ives of Pasadena are staying at No. 407 Pine avenue.

Mrs. W. H. Dixon of St. Paul, Minn., is staying at No. 22 Daisy avenue.

Miss Alice Summers of Rochester, Wis., is at No. 353 Fourth street.

Rose I. Brown and Lillian A. Brown of Anaheim are at the Ark.

Mary Woodward of Alhambra is at No. 228 East Second street.

Mr. and Mrs. Dean of Los Angeles are quartered at the Darby.

Mrs. D. W. Hasson of Buena Park is at No. 226 Locust avenue.

Mrs. Allen Hastings of Pasadena is staying at the tent city.

Mrs. Lulu E. Main of Corona is at the Windermere.

Mrs. L. Jacobs of Los Angeles is at the Windermere.

Valuable collection of pictures. Secure the story of the greatest disaster of modern times by sending 10 cents to The Times for the first part of "Martinique, St. Vincent and Danish West Indies," and other parts, to follow. See detailed three-column announcement today.

GLENDALE.

NEWS NOTES.

GLENDALE, July 21.—R. E. Courtney has purchased Mrs. L. M. Reiman's home on Ninth street, and has moved in.

Mrs. S. M. Galloway of Montgomery, O., has sold her three-acre lot on Ninth street to Mrs. Hannah Bachman, who expects to improve it.

Rev. W. S. Young of Los Angeles has sold his house and lot on B street to Mrs. Alice M. Ayers.

The Salt Lake Railroad has been improved to this place, by cleaning out the weeds along the track and putting new gravel in at all the crossings between here and Tropico.

The Ladies' Home and Foreign Missionary Society of the Presbyterian Church held an all-day meeting at the home of Mrs. T. D. Kanouse. There was an interesting programme rendered during the forenoon, and a very good luncheon was served by the young women of the church on tables on the lawn. The following-named women from Los Angeles spoke upon missionary work: Mrs. M. E. Quick, Mrs. F. M. Dimmick and Mrs. E. S. Field.

The Sunset Telephone and Telegraph Company is extending its telephone line from Tropico to this place, and it is to be put into private dwellings and a few business places.

Mrs. D. M. Stuart has returned from a month's visit at San Diego, accompanied by her friend, Mrs. M. S. Dimmick, who spent a few days visiting the Stuart family.

Mrs. J. M. Baker entertained the Young Married Ladies' Club at her home Tuesday afternoon.

C. F. Bancroft, druggist from Horicon, Wis., has been visiting Mr. and Mrs. J. F. McIntyre.

Misses Kath Lee Duncan and Louida Wilkes went to Santa Monica Saturday, where they will remain several weeks, visiting friends.

LORDSBURG.

SCHOOL BONDS CARRY.

LORDSBURG, July 21.—The election for voting $10,000 bonds for the new schoolhouse at La Verne took place Saturday and resulted in 34 votes in favor and only 4 against.

The sentiment throughout La Verne is strongly in favor of a new schoolhouse, as the present building is altogether inadequate to accommodate the number of children that attend. The mild opposition came from residents on the banks of "Mud Springs," situated at the extreme end of the district. The new school will be one of the handsomest and best arranged in Southern California.

POMONA.

MERCHANT'S FUNERAL.

POMONA, July 21.—The funeral of the late Frank B. King, who committed suicide Saturday, was held at the residence, No. 141 West Holt avenue, at 2:30 o'clock this afternoon. The services were largely attended, and the floral tributes, which included a number of set pieces were beautiful. J. Albert Dole, president of the Board of Trade, acting for that body, requested the merchants to close their places of business from 2 to 4 o'clock out of respect to the memory of the deceased merchant. Rev. Dr. George W. White officiated at the service in the absence of Rev. Dr. L. H. Frary, pastor of Pilgrim Congregational Church, who is in the East. The Modern Woodmen of America and the Woodmen of the World attended in a body. The active pall-bearers were Messrs. Bell, Noles, Dole, Stone, Tarr and Lewis. There were three honorary bearers representing the Woodmen, Messrs. Storrs, Messenger and Nichols, and three the Modern Woodmen, Messrs. Downing, Pendleton and Steffa.

CATTLE THIEF CONFESSES.

Lewis Gruwell, arrested in San Luis Obispo, charged with stealing five head of cattle from Beem's pasture, near Chino, was brought here Saturday and this morning he was held to answer before the Superior Court, bail being fixed at $1000. Gruwell admits his guilt and is anxious to plead and serve his sentence, preferring San Quentin to Folsom. His family has lived at San Luis Obispo for a long time and his father was in prison not very long ago for stealing a horse and buggy.

POMONA BREVITIES.

Dr. H. M. Jones will leave tomorrow for a three weeks' vacation trip among the redwoods near Guerneville, where his wife is sojourning.

Mr. and Mrs. F. L. Pratt returned last night from a two weeks' visit at Los Angeles, Long Beach and Santa Monica.

It is ideal weather for fruit drying, and all the drying plants are operating, over 2000 people being employed in this locality.

A. J. Bush, who has sold his confectionery and ice-cream store here to H. C. Anderson, will leave soon for a two months' visit in Ithaca and Grand Rapids, Mich.

The funeral of Clara Reyes of Spadra was held at St. Joseph's Catholic Church yesterday afternoon, Rev. P. J. Fisher officiating. Interment was in the Catholic Cemetery. The girl was 12 years of age.

Sylvester Loucks, son of R. N. Loucks, is leader of an orchestra at a large summer resort near Atlanta.

The demurrer filed Saturday for F. E. Scott, manager of the Pomona Athletic Club, charged with violating the city's liquor ordinance, was overruled by Justice Barnes this morning. The defendant entered a plea of not guilty and demanded a jury trial. The case is set for the 30th inst.

The cannery is receiving apricots from Ventura. The fruit is of excellent size and quality. About two hundred tons have thus far been dried and canned at the plant.

Valuable collection of pictures. Secure the story of the greatest disaster of modern times by sending 10 cents to The Times for the first part of "Martinique, St. Vincent and Danish West Indies," and other parts, to follow. See detailed three-column announcement today.

CATALINA MAVERICKS DEFY THE COWBOYS.

THREE VAQUEROS CORRAL ONE STEER A WEEK.

Wild Cattle Go Where Man and Horse Cannot Pursue—Connecticut Woman Shows the Men How to Catch Fish—Personals.

AVALON, July 21.—The three vaqueros who went to the west end of the island to corral the fifteen head of wild cattle, which have been roaming there a number of years, are having all kinds of excitement and incidents, but with indifferent results. After a week of effort they have corralled but one steer, and at that rate meat is going to be nearly as high to the islanders as when the cow jumped over the moon. Judge Allen says he will have to call the boys off and go back to the beef trust, unless they get down to business with the mavericks. The cattle are wild as deer, and when the horsemen appear they make a dash for some rocky cañon, where horses cannot follow, except at a slow pace, and thus they invariably elude pursuit. The boys have had awful jolts by the falling and slipping of their horses in deep cañons and on steep hillsides, but they are all fearless riders and laugh at difficulties that would turn the tenderfoot's hair white from fright.

FISHING RECORD.

Albicore galore were in evidence this morning. The first catch to come in was made by Commodore Paine and his youngest son, John. They had just twenty fish, averaging about twenty-five pounds each.

E. Atwood, with the Juanita, caught eleven big fellows, and concluded he had had enough sport for one day.

Col. J. E. Stearns was contented with seven and steamed home.

D. T. Maddox of San José, and J. Baumgartner of Salt Lake, with the Nick, last evening, caught three barracuda and one yellowtail.

C. L. Percy of Chicago and F. R. Furbish of Los Angeles this morning, with the Nick, had six albicore.

The anglers were all done up, however, by a woman, Mrs. Eugene Atwood of Stonington, Ct. She didn't care to get up at 5 o'clock and go out with Mr. Atwood, but arose and breakfasted at 8 and then, taking the Idlewild, started leisurely after the fish. Striking good fishing ground she made the most of it, until she was too tired for further effort, when she desisted and came in. Her husband had preceded her, and was viewing with pride his catch of eleven big albicore. A rack was porcured alongside his and when her catch was hung up it made his rack look like 30 cents. She had doubled him exactly, having twenty-two fish—more than 500 pounds!

The Magic Isle was chartered yesterday for a trip to the Isthmus, and although it was a picnic party lines were taken along and fishing was done, resulting in the catching of four fine yellowtail and eight rock bass. The party comprised Mr. and Mrs. W. D. Stephens, Mr. and Mrs. O. P. Stephens, Mr. and Mrs. J. H. Stevens, Miss Adrian Stephens, Mrs. S. Harwood, Benjamin Harwood, Dr. A. G. Tibbitts, Mrs. Nellie Williams, S. E. Elliott, Jr., Miss L. M. Slaughter of Los Angeles, and Mrs. L. Brigham, Temple, Tex.

ISLAND BREVITIES.

Miss Jessie Smiley of St. Louis has joined some of her friends here. She is at Camp Swanfeldt.

Mr. and Mrs. W. Morton of Los Angeles are occupying their accustomed camp on Sumner avenue. With them are their daughters, Misses Mabel and Ethel Morton, the former a teacher in the Los Angeles schools.

Dr. H. G. Brainerd is having a tasty summer cottage built on the hillside at the west end of town. It is somewhat pretentious, being three stories high.

E. J. Judah of Los Angeles, with his wife and two children, is at Hotel Metropole for a short stay, on pleasure bent.

Mr. and Mrs. Robert M. Barrett of Pasadena are the guests of Mr. and Mrs. Adolph Scharff at "La Marienda" on Sumner avenue.

Col. Ed Dunham, landlord of Hotel Steward, San Bernardino, with his wife and daughter, are at Hotel Metropole for a week or two.

Robert S. Cole and William F. Winkler, two rival Los Angeles curio dealers, were out fishing together this morning, and everybody thought it would be curious if they caught any fish. They did, however. The first was black as Cole and the other stared curiously out of its eyes without a winker.

G. H. Holmes, manager of Hotel Green, with his wife, is spending a week on the island.

W. F. Arend and wife came over today, and are visiting with friends on Fiddler's Row.

C. G. Benson of Durango, Mex., who has been a guest of Hotel Metropole for two weeks, left for San Francisco this morning to take in the scrap between Jeffries and Fitzsimmons. He will return here next week.

All the bouquets were reserved for Charles Streeper at the Sunday night band concert, when he gave a cornet solo, a paraphrase on the "Heart Bowed Down." Mr. Streeper is an artist, and he melted the great crowd, the largest yet assembled this season, into the closest sympathy by his artistic rendering of this number.

L. J. Rice, teller of the Union Bank of Redlands, is the guest of Mr. Moore of the Facts for a few days.

Harry Heffrin of St. George, Mex., has been at the Grand View for a few days. Mr. Heffrin is superintendent of the Pintas mine, in which G. H. Holmes and Col. Green of Hotel Green and several other Pasadena capitalists are the owners.

Following are some of the Los Angeles people who spent Sunday on the island. Hotel Metropole: C. A. Barnes, L. H. Wilson, W. H. Workman, Jr., J. D. Cameron, Oliver C. Bryant and wife, Helen P. Bryant, Edyth C. Bryant, H. Johnson, Jr., Mrs. Roland Bishop, Miss Wellborn, Mrs. C. Wilson, Mrs. F. W. Gregg, Mrs. Schallert and son, Miss Davis, Phil Wilson, Erskine P. Thom, Mrs. Grace Osborne, A. W. Edelman, M. M. Armstrong, Mrs. Sadie Goldstein, D. V. Llewellyn, Mrs. Howard Stocker, R. W. Armstrong and wife, E. R. Campbell, E. V. Naud, H. Garfalle and wife, Howard J. Schoder, E. E. Smith, Winthrop Blackstone, C. E. Rees, H. Z. Osborne, Sherill B. Osborne, H. Z. Osborne, Jr., John Taylor, J. N. Bissell, Miss Condelle, Clyde Welsh, Evelyn E. Howard, Frank Wiggins, J. C. Flournoy and daughter, M. Meyberg, Arthur Thode, H. L. Yeager and wife, E. L. Swaine, J. D. Pandell, George T. McCaffrey, B. Van Waggoner, E. R. Campbell, Mr. and Mrs. C. L. Pierce, Mr. and Mrs. F. R. Furbish and daughter, H. G. Williams, J. W. Macdonald and wife.

At the Grand View: Mr. and Mrs. C. E. Jenkins, Mr. and Mrs. S. E. Booker, Mr. and Mrs. A. J. Proesser, Mrs. N. L. Gottschalk, Miss Lily Olshausen, W. H. H. Carter, T. McNeil and wife, H. S. Eberle, Mrs. S. Gilmore, C. W. Martin, A. G. Stoll, E. H. Stoll, F. W. Stoll, R. W. Armstrong and wife, W. H. Smith, M. A. Ritchey.

Island Villa: L. H. Wilson, M. Dozier and wife, O. F. Kinne, A. Ramirez and wife, H. Alexander and wife, J. O. Hinchcliffe, S. R. Coe, E. A. Field, C. Collin, J. B. Hell, Winthrop Blackstone, Dr. J. V. Walden and wife, F. A. Collins, W. Koberle, W. Marchtler, Miss Marie Hanigan, Miss Mae Lovett, A. E. Clark and wife, C. H. Risden.

Glenmore: A. C. Berner, W. A. Schmidt, Lin P. Fraser, Ira Maguire, C. J. Moore, Leo Brodeck, C. Brodeck, Phil Alexander.

SANTA MONICA.

LIQUOR BURGLARY.

SANTA MONICA, July 21.—The wine cellar at the Pavilion was broken into yesterday. When seen today Mrs. Curtis, wife of one of the proprietors, stated that they are unable to say how much wine was stolen, until the stock has been gone through. Only the choice wines and champagne were disturbed. Ed Williams and Joseph Morgan have been arrested on a charge of burglary. Their preliminary examination will take place Wednesday.

LARGEST FISH CATCH.

The anglers who went out to the fishing banks yesterday with Capt. J. Addision Smith had great sport. At the end of two hours' fishing they had 508 pounds, the best catch ever made here in the same length of time. Those in the arty were C. J. Keyes, James Burdette, Dr. J. A. Carson, L. A. Langley, W. Darby and T. N. Coleman.

SANTA MONICA BREVITIES.

Mrs. L. E. Hubbell is taking a week's rest at Garvanza.

Miss Hughes gave a delightful dancing party at the Fraternal Hall Friday evening in honor of Miss Harter Banks of San Diego.

Mrs. A. Sperl of Los Angeles has taken the Boston cottage for the summer.

Mr. and Mrs. J. E. Winship of Riverside are visiting Mrs. N. W. Tarr on Nevada avenue for a few days.

F. M. Chapman has taken the cottage at No. 38 Kinney street for the season.

William E. Kellar, president and manager of the McDonald Grain and Milling Company, will occupy a cottage on Grand avenue, Ocean Park, this season.

Mrs. T. B. Reed of Sierra Madre is the guest of Mrs. W. J. Haverly.

William H. Whitsell and family of Los Angeles are staying at the Hotel Holborow.

H. L. Borgwardt and wife of Bakersfield are guests at the Holborow for a few days. Mr. Borgwardt is Sheriff of Kern county.

W. W. Beckett of Los Angeles has rented a cottage at No. 236 Ocean Front for two months.

S. L. Richards and wife of Sacramento are guests at the Hotel Arcadia.

Mrs. S. C. Bretherton and family have moved into the Vineyard cottage and will remain some weeks.

Valuable collection of pictures. Secure the story of the greatest disaster of modern times by sending 10 cents to The Times for the first part of "Martinique, St. Vincent and Danish West Indies," and other parts, to follow. See detailed three-column announcement today.

REDONDO.

ATTEMPTED BURGLARY.

REDONDO, July 21.—Richard Morehouse was arrested last night for attempted burglary. He entered the room of D. K. Stubbe, whom he had seen cash a check for $30 in the afternoon, and was about to ransack Stubbe's clothing, when stopped by the owner. The case will go before the Superior Court.

REDONDO BREVITIES.

The steamer Coronado, from Puget Sound, arrived last night with lumber for Ganahl & Co.

The steamer Arctic, from Puget Sound, arrived last night laden with lumber.

The schooner Marshfield, from Humboldt, with 6000 ties for Redlands, is discharging today.

The George Loomis, tankboat of the Pacific Oil Company, will arrive this evening for a full cargo of oil.

Things are particularly lively in shipping circles, the berths at the docks being occupied all the time. Today the Serena Thayer is awaiting a chance to land.

A pleasant home party was given by Miss Kathleen Ridgway at the Ridgway cottage on the bluffs to a number of young friends. The party was chaperoned by Mrs. Adams of Los Angeles. The time from Saturday to Monday was spent in dancing, driving and bathing, with a final luncheon at Hotel Redondo. Saturday evening the young people attended the ball at the hotel, and Sunday evening were entertained by Miss Ethel Mullens at a chafing-dish supper. The party was composed of the Misses Carrie Shemwell, May Houston, Grace Bradshaw, Callie Koster, Louise Mallory, Susie Carpenter; Messrs. Charles Adams, Paul Rowan, Jack Martin, Sydney Alden, Roy Koster and Willard Wright.

A ping-pong tournament and golf tourney are in prospect for the guests of Hotel Redondo.

Hotel Redondo arrivals include W. F. Whittaker, Miss Irwin, S. C. Lathrop, Karl C. Klokke and Mr. and Mrs. L. J. Christopher, Los Angeles.

Laces

I prefer PEARLINE to other soap powders. I like PEARLINE for washing lace collars and embroidered and lace doilies, which I do, myself, at home, not trusting them to the washerwoman.

Mrs. Rev. J. L.

One of the Millions. 977

ERKENBRECHER SYNDICATE (Ltd.) Buy and sell real estate, stocks, bonds and mines. Suit 301; Currier building, phone Main 1277. Mr. Elliott at Hotel Van Nuys after 5 p.m., phone Private Exchange 10.

WATCHES and FINE JEWELRY. O. L. WUERKER, 229 S. Spring St.

ROYAL BENGALS 15c FOR 10.

SYLMAR OLIVE OIL

Pears'

Which would you rather have, if you could have your choice, transparent skin or perfect features?

All the world would choose one way; and you can have it measurably.

If you use Pears' Soap and live wholesomely otherwise, you will have the best complexion Nature has for you.

Sold all over the world.

Blood and Skin Diseases

Positively Cured from 4 to 40 Days

I HAVE secured the services and treatment of an old specialist of 30 years' experience in the treatment of all Blood and Skin Diseases. Our remedies are entirely new and contain no mercury or iodides of potash, and we positively cure Scrofula, Cancer, Indolent Ulcers, Eczema, Pimples, Catarrh, Rheumatism, Strictures, Piles, and all Private Diseases. A trial treatment free in any typical case. Office: 202½ SOUTH BROADWAY, over Wolf & Chilson's Drug Store, rooms 211 to 213, hours from 9:30 a. m. to 4:30 p. m.; 7:30 p. m. to 9:30 p. m.

MELVIN E. SYKES, M.D.

Health

If you suffer from Catarrh, Rheumatism, Neuralgia, Sore Throat, Sore Lungs, Colds, Malaria, Sprains and Burns, send for our free booklet on good health. HALPRUNER MEDICAL MANUFACTURING CO., 421 California Street, San Francisco, California.

Halpruner's

For Sale by all Druggists, 50c. and $1.00.

Tents and Awnings.

THE BEST AND CHEAPEST.

BELLIS BROS., 251 E. Fifth Street. Tel. Joseph 4371

AUCTION.

Auction

15 HORSES

Thursday, July 24,

At 10 o'clock a.m.

407 Aliso Street,

Corner of Lyons Street at Aliso Street Stables. These are all good work horses and must be sold.

THOS. B. CLARK, Auctioneer.

Auction

$3000 Worth of Furniture.

Continued Auction Sale of the Heywood Bros. stock, slightly damaged by water, will take place Monday, July 21, at 2 p.m., in the large tent, Main and Seventh Sts., and continue at same hour during the week. Some of the best goods are yet to be sold, among which are leather couches, chiffoniers, writing desks, book cases in quartered oak, mahogany and bird's-eye maple; also bedroom suites, iron beds, library tables, cane and wicker goods, rockers, office chairs, dining chairs, children's cabs, Morris chairs, porch chairs; also 400 pieces of wicker and reed goods, consisting of divans, settees, lounges, Roman chairs, rockers, tabourettes, tables, etc.

C. M. STEVENS, A. H. FAWCETT, Owner.

Office—303 Tajo Building.

Auction

Wednesday, July 23rd, 10 a.m., 438 and 440 S. Spring St.

An upholsterer closing out his entire stock of 20 fine Couches—all new and up-to-date styles and patterns, regardless of cost; also enameled beds and bedroom suites, mattresses, chiffonieres, book cases, wardrobes, extension tables and chairs, gas ranges, gasoline stoves, cooking stoves and ranges; also Brussels, tapestry and ingrain carpets, mattings, linoleums, art squares, rugs, etc.

RHOADES & REED, Auctioneers.

Auction

Tuesday, July 22, 10 A.M.

622 South Spring

Egyptian Card Writer.

Sayed Nahrem is the only Egyptian writer in the United States. Visiting cards beautifully written in American script or vertical; including cards; worth 25c at per dozen 10c. Wedding invitations worth $1.00 per dozen, at 60c. Memorials or resolutions worth $2.00, at $1.00. Letters worth $1.00 each, at 50c. A sample given to each customer when leaving order. Consequently work done according to sample.

SAFEST PLACE TO TRADE

To-Day's Store News at Hamburger's

SAFEST PLACE TO TRADE

127 to 147 N. Spring St., Los Angeles, Cal.

Ladies' 35c Vests at 25c.

An excellent quality of White Cotton Vests—low neck and sleeveless; prettily trimmed lace yoke. Regular price 35c. Priced for today at..... 25c

Specials in China Beer Sets.

In many homes beer is a favorite beverage and the dainty sets in which it may be served, are as much a matter of pride to the housewife as any line of tableware. The following specials in these worthy sets are for today's selling.

6-pieces French China Beer Set—the decorations in lavender and pale blue with gold stipple work on handle and tops. The set includes one tall tankard, 4 beer mugs and one tray, the regular value of which is $10.00. Special per set..... $6.98

6-piece China Ale or Lemonade Set—of fine grade China, blue, green and pink decorations with gold stippled work on handles and gold spray. There are several of these sets which sell regularly at $18.50 and $25.00 but one or two pieces of the set have been slightly damaged, yet not enough to impair the usefulness, but we don't care to keep them in the regular stock and they will be priced for this sale just as they are without privilege of exchange, per set.. $10.00

6-piece China Beer Set—Nile green tinting with red rose decorations and green spray, gold stippled top and handles. The set includes one tall tankard, four mugs and one tray. Regular value $18.50. Special per set..... $11.98

6-piece Beer Set—pink tinting with heavy gold spray on sides and gold stippled handles and tops, gold tracing around bottom. This is a very dainty set, regularly sold at $18.50. Priced at..... $11.98

THIRD FLOOR.

$3.25 China Berry Bowls at $1.98.

As we desire to close out all odd lines of China before our annual inventory next month, we have selected a number of fine French and German China berry bowls, medium and large size, either plain or with scalloped edges and embossed work with mat and gold stippling with pretty decorations in leaf pattern—actual $2.50, $3.00 and $3.25 values priced special today..... $1.98

THIRD FLOOR.

Infants' Cambric Slips.

To keep you constantly reminded that our infants' wear department is stocked with every garment that infants use; all well made and at prices lower than you could buy the material and make them. The two following leaders for today are worthy your attention:

Infants' Long Cambric Slip—the neck and sleeves trimmed with embroidery. Price..... 25c

Infants' Long Nainsook Slips—Bishop sleeves; neck and sleeves trimmed with hemstitched ruffle Price.. 50c

SECOND FLOOR.

$2.50 Black Skirt Patterns at $1.19.

About 500 Skirt Patterns in 4-yard lengths, in many of the most popular black textiles of the season, such as figured Serge, Soliel and Brilliantine in large and small figures; also Cheviot Granite Cloth in coarse rough weave. The widths of these materials range from 40 to 46 inches, and these pattern lengths have sold up to now at $2.50. Placed on bargain table as a leader for today at per pattern..... $1.19

27-inch 75c Black China Silk at 50c.

1000 yards of black China silk; Taffeta finish and good lustrous black and suitable for waists, skirts, ruffles and trimmings. This silk is of soft, firm quality; will not split; will tuck nicely, and is strictly pure silk and 27 inches wide, and sells regularly at 75c. Priced for one day only, at per yard 50c

$1.50 Covert Cloth at per Yard $1.00.

20 pieces of satin-finished Covert Cloth for beach, bicycle and walking skirts in all the new mixtures of tan, gray, brown, green and castor. This material is in small twill effect with satin finish; extra good weight; requires no lining; shows stitching to advantage; is strictly pure wool, 54 inches wide, and sells regularly at $1.50. Priced as a leader for today at per yard..... $1.00

Summer Sale of Drugs and Toilet Articles

Simple little remedies in toilet requisites for vacation trips which you should always have in case of emergency. Our prices are much below those drug stores charge for the same proprietary remedies, and the ingredients in all preparations which we ourselves put up are strictly pure. The following items are articles especially required just now.

Lavender Smelling Salts—the finest quality; guaranteed equal to the finest imported. Regularly priced at 50c. For this sale, per bottle..... 27c

25c Box Siedlitz Powder—one dozen separately packed in air tight tin boxes. Sale price..... 15c

Imported Tooth Brushes—pure bristles; worth 20c and 25c. Choice assortment to select from at, each.... 12½c

Peet's Unscented Glycerine Soap—lathers freely in all waters. Per cake..... 5c

Milk Ammonia—for toilet or bath; delicately perfumed with lavender; regular 50c bottle priced at..... 25c

Florida Water—8 oz. bottle worth 50c. Sale price..... 25c

Anita Cream—an unexcelled preparation for creating a fair complexion; regular 50c jars priced at..... 35c

"Sun" Cholera Tablets—for cholera morbus and other summer complaints, flat screw top bottles; pocket size..... 9c

Mission Perfume—a California product; delicate, delightful and lasting. Put up in glass stoppered bottles; small size 27c; large size 45c; or in bulk including bottle per oz..... 25c

Soda—Mint and Pepsin Tablets—for heart burn and indigestion; screw top flat bottles; pocket size. Price..... 9c

50c Domestic Perfumes—either Starr's or Kirk's in following delicate odors; white heliotrope, apple blossom, rose petals, lilac, arbutus, red rose, clover and Jockey Club. Price per oz. bottle included..... 15c

2 oz. Spirits Camphor, full strength, 9c.

2 oz. bottle Essence Ginger 9c.

2 oz. bottle Arnica 9c.

2 oz. bottle Ess. Lemon 9c.

2 oz. bottle Extract Vanilla 9c.

Owen's Headache Tablets—price per 16 doses 12c.

Antiseptin—a specific for nettle rash, poison oak, flea bites or insect stings. Per pt. bottle..... 48c

Rose Water, Glycerine and Benzoin—a simple yet valuable remedy for sunburn, per ½ pint..... 23c

Tincture Benzoin—for the toilet. Price per 2 oz. bottle..... 9c

Violet Ammonia—delicately perfumed for toilet and bath. 1 pint bottles worth 50c; sale price..... 19c

Hance's Cream—for tan and sunburn; free from grease or oil; per 50c bottle..... 25c

De Pillar's "Tenderfoot" Powder—for tender and swollen feet, perspiration and prickly heat; regular 25c size at per box..... 15c

Moth Flakes or Naphthalin—in 1-lb boxes, at..... 9c

La Cigale Face Powder, per 50c box..... 27c

25c Jute Stair Carpet at, Per Yard, 18c.

Today's merchandise leader is a special offering which almost any housekeeper will appreciate inasmuch as it is customary in many homes to take up the heavy woolen carpets, either hall, stair or living room, during the summer and pack them away to protect them from the moths. Also, cool floor covering gives a refreshing appearance during the warm weather and is much easier cleaned than the wool, and for service are very desirable. This leader is a good quality Jute stair carpet; 22½ inches wide and extra heavy weave; small, neat pattern; side border to match and perfectly reversible. The same quality cannot be purchased anywhere under 25c per yard. For the one day only specially priced at, per yard..... 18c

FOURTH FLOOR.

SECOND DAY OF Midsummer Sale of Wash Fabrics.

The public are well acquainted with the matchless showing of tub textiles we have made all season; and our midsummer announcement of 30,000 yards of the best weaves and most popular colors and patterns at 25 to 33 per cent. below regular prices, met with the generous response yesterday that a sale of such magnitude merits. Just as good selections remain for today; but at these exceptionally low prices many of the choice pieces will of necessity, be soon closed out. Don't put off making purchases for similar opportunities this season will be scarce.

10c White Lawns.

An etamine striped lawn of heavy quality; will always launder perfectly and are good values at 10c. Midsummer sale price, per yard..... 6¼c

10c White Corded Dimity.

27 inches wide; unexcelled for infants' and children's wear; good 10c value. Midsummer sale price, per yard..... 6¼c

15c White Lawns.

Consisting of white lace work lawn, 28 inches wide; also white Victoria lawn with pretty stripes in lace work patterns, assorted designs; both regular 15c grades. Midsummer sale price, per yard..... 10c

12½c and 15c Wash Fabrics.

Consisting of 140 pieces of Rampart dress dimities in small figures and stripes; also 200 pieces of madras dress ginghams in blue and oxblood stripes; both unexcelled textiles for children's wear as well as shirt waists. Midsummer sale price, per yard..... 8⅓c

20c Figured Dress Batiste.

An assortment of 500 pieces, black grounds with white or colored figures; blue grounds with white figures and white grounds with colored figures; actual 20c values. Midsummer sale price, per yard..... 10c

15c White Piques and Corded Dimities.

A choice assortment consisting of 28-inch pique in small cores; also corded dimity muslin, heavy weight, yet soft finish; both 15c values. Midsummer sale price, per yard..... 10c

20c Batistes and Lawns.

Including corded Bedford Batiste in white and dark grounds; also figured Scotch Lawns, white grounds with black or colored figures and stripes and black grounds with white stripes and figures. Both 20c values. Midsummer sale price, per yard..... 12½c

25c Embroidered Swiss.

An assortmen of 65 pieces, white grounds with black figures and polka dots; very sheer and pretty; actual 25c value. Midsummer sale price, per yard..... 15c

25c Batiste Lawns.

An assortment of 75 pieces in white grounds with small black or fancy colored figures Midsummer sale price, per yard..... 15c

15c and 20c Wash Fabrics.

Consisting of 55 pieces of figured India lawn, white grounds with black figures, worth 20c; also 150 pieces of American dress dimities in light, dark and medium colors; regular price 15c; Midsummer sale price, per yard..... 10c

25c Dimities and Ginghams.

Consisting of 100 pieces of real Scotch Dimities, white grounds with black figures and stripes or black grounds with white or colored figures; also 100 pieces of fancy Zephyr Ginghams in fancy stripes or plaids, the colors are heliotrope, pink, blue and green. Both of these are actual 25c values; priced for our Midsummer sale at, per yard..... 12½c

10c Figured Dress Lawns.

100 pieces, choice patterns, in small figures on white or tinted grounds. Midsummer sale price, per yard..... 6¼c

THIRD WEEK OF Manufacturers' Surplus Stock Shoe Sale.

PRICES AS LOW AS GOOD SHOES CAN BE SOLD FOR.

These shoes are not inferior in quality and style. They are the finest products of some of the best factories in the country who closed out their surplus stock to us at end of their seasons; and the price concessions we secured permit us to price them to you at little more than cost to manufacturer in most cases; yet leaves us a small margin of profit. But the greatest saving is to our patrons, for you can buy a year's supply of footwear for what you would ordinarily spend for six month's.

$1.65 A Pair—Women's Vici Kid Oxfords. A fine quality vici kid, heavy or flexible soles, patent tips, patent leather lace stays; wide coin toes; sizes 2½ to 7; actually worth $2.50 a pair.

$2.65 A Pair—Women's Vici Kid Oxfords. Good popular style having a Louis XV heel, patent tips, kid or cloth tops and made to sell at $3.50 a pair.

$2.95 A Pair—Women's Vici Kid Oxfords. Light extension or turned soles, kid or patent leather tips, stylish comfortable lasts and a shoe that retails readily at $3.50.

$3.45 A Pair—Women's Vici Kid Oxfords. A very dressy shoe, made by J. & T. Cousins; cloth top, Louis XV heel, patent tips, sunburst eyelets, actual $5.00 values.

$1.45 A Pair—Women's Vici Kid Oxfords. These are in black only, are made with heavy extension or light flexible soles, patent leather or stock tips; sizes 2 to 8, and not a pair in the lot worth less than $2.00.

$2.95 A Pair—Women's Vici Kid Shoes. These shoes were made by the well known firm of Pingree & Smith to sell at $3.50 and $4.00 a pair; they are lace only and are all summer weights and stylish lasts.

$1.95 A Pair—Women's Vici Kid Shoes. Either lace or button styles, black only, welt or light flexible soles, patent or kid tips, sizes 2 to 8 and widths C, D, E and EE; actual $2.50 and $3.00 values.

$3.50 A Pair—Women's Vici Kid Shoes. These shoes were made by the well known firm of John Foster & Co.; they are lace styles only, welt extension soles, sizes 2 to 7 and actual $5.00 values.

$1.45 A Pair—Children's Kid Shoes. There are several hundred pairs in this lot; lace or button styles, turned or welt extension soles, patent or kid tips, spring heels, sizes 8 to 11 and all actual $1.75 and $2.00 values.

95c A Pair—Children's Dongola Kid Shoes. These shoes are in lace style only, have patent tips, spring heels; sizes 8 to 12 and retail regularly at $1.50.

Ladies' Summer Gloves.

You find it necessary to protect your hands to prevent tan or sunburn at this season and we wish to impress you with the fact that our glove department is repiete with the most stylish fabric gloves at the most popular prices to be found in the city.

Ladies' 2-clasp Suede Lisle Gloves—in black, white and colors; regular 35c value. Per pair..... 25c

Ladies' 2-clasp Suede and Lace Lisle Gloves—in black, white and colors; regular 75c values at per pair..... 50c

Ladies' 2 and 3-clasp Suede Lisle Gloves; also 2-clasp Suede Lisle and 2-clasp kid gloves—all regular $1.00 values at per pair..... 75c

Ladies' 2-clasp and 3-Pearl clasp Suede Lisle gloves; also lace Lisle Gloves in black, white and colors. The regular selling price of any of these is $1.25. Priced at per pair..... $1.00

Ladies' Heavy Lace Lisle Gloves—made with 2 clasps; full line of popular colors, also black and white; regular $2.00 value. Price per pair..... $1.50

Ladies' $1.50 Kid Gloves at $1.00.

An exceptional quality 3-clasp kid glove in black, white and all the popular shades; an excellent grade of kid; thoroughly warranted and fitted; sell regularly at $1.50. Priced for today only per pair..... $1.00

Ladies' Ping Pong Sweaters.

We have just received a large invoice of these sweaters which are now the rage in Eastern fashion centers. They are made in the new blouse style and prettily woven patterns, and are in shades of red and popular mixtures; also black and white They are equally serviceable for golfing, bowling or service in playing the game "Ping Pong." from which they derive their name. Prices range $6.00, $6.50, $7.50 and..... $8.50

SECOND FLOOR.

Women's and Misses' $1.50 Hats 48c

As a special leader from our millinery department for today's selling we offer a large assortment of women's and misses' rough braid street hats in popular roll brim style with slight droop of face, prettily trimmed with silk, drape and quills. These are in natural color straw, but the drapes are in all the popular shades of the new silks. The regular value of these hats is $1.50. For the one day only, your choice at..... 48c

SECOND FLOOR.

Children's $1.50 Kid Slippers at 69c

A bargain table special for today consists of a large lot of children's kid slippers and red kid shoes made with turned soles; sizes range 5 to 8. These are regular $1.50 values but in order to close them out, they go on sale without the privilege of exchange or fitting at choice per pair..... 69c

Ladies' 25c Hose at per Pair 17c.

A superior quality Plain Lislethread Hose; also the lace Lisle hose in allover pattern; all well made and equal in appearance to many of the higher priced ones, yet sell regularly at 25c. Priced for today at 3 pairs for 50c, or per pair... 17c

50c Corded Wash Silks at 25c.

Just 500 yards of these fine silks and cannot last long at this special price. The assortment consists of a good range of colors and the patterns are broken plaids and checks. Every yard is guaranteed to launder without fading, and they are actually the best wash silks made to sell at 50c. Priced to close at per yard..... 25c

"There's Nobody Just Like You."
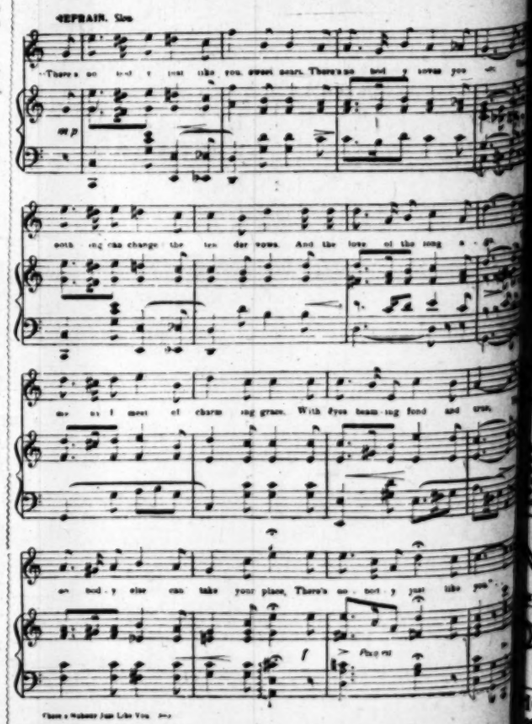
We are introducing this latest and best song of the day by the popular composers, Penn and Gardinier. It is the present musical craze in the East, and the tender pathos of the song itself will make it a general favorite. Published to sell at 50c. We introduce it at per copy..... 17c